

PANTHEON

Building the Drupal Borg

BADCamp October 23rd 2011

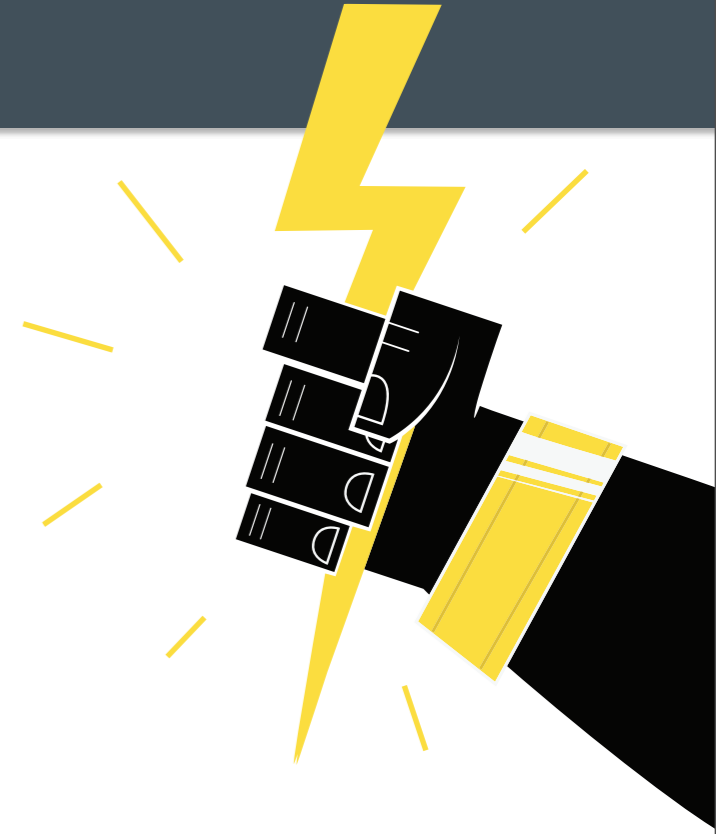

Scaling used to be far more complex.

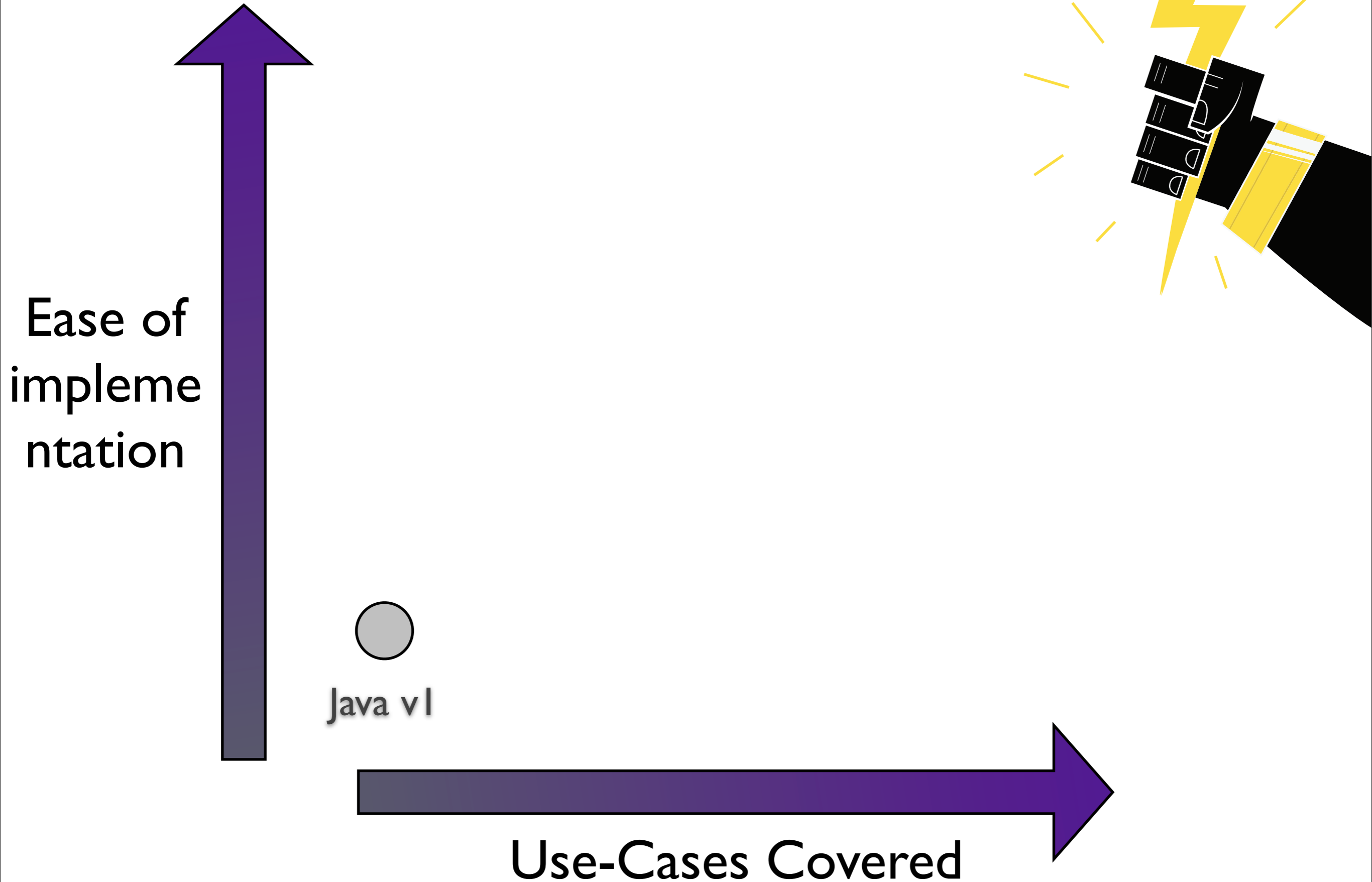

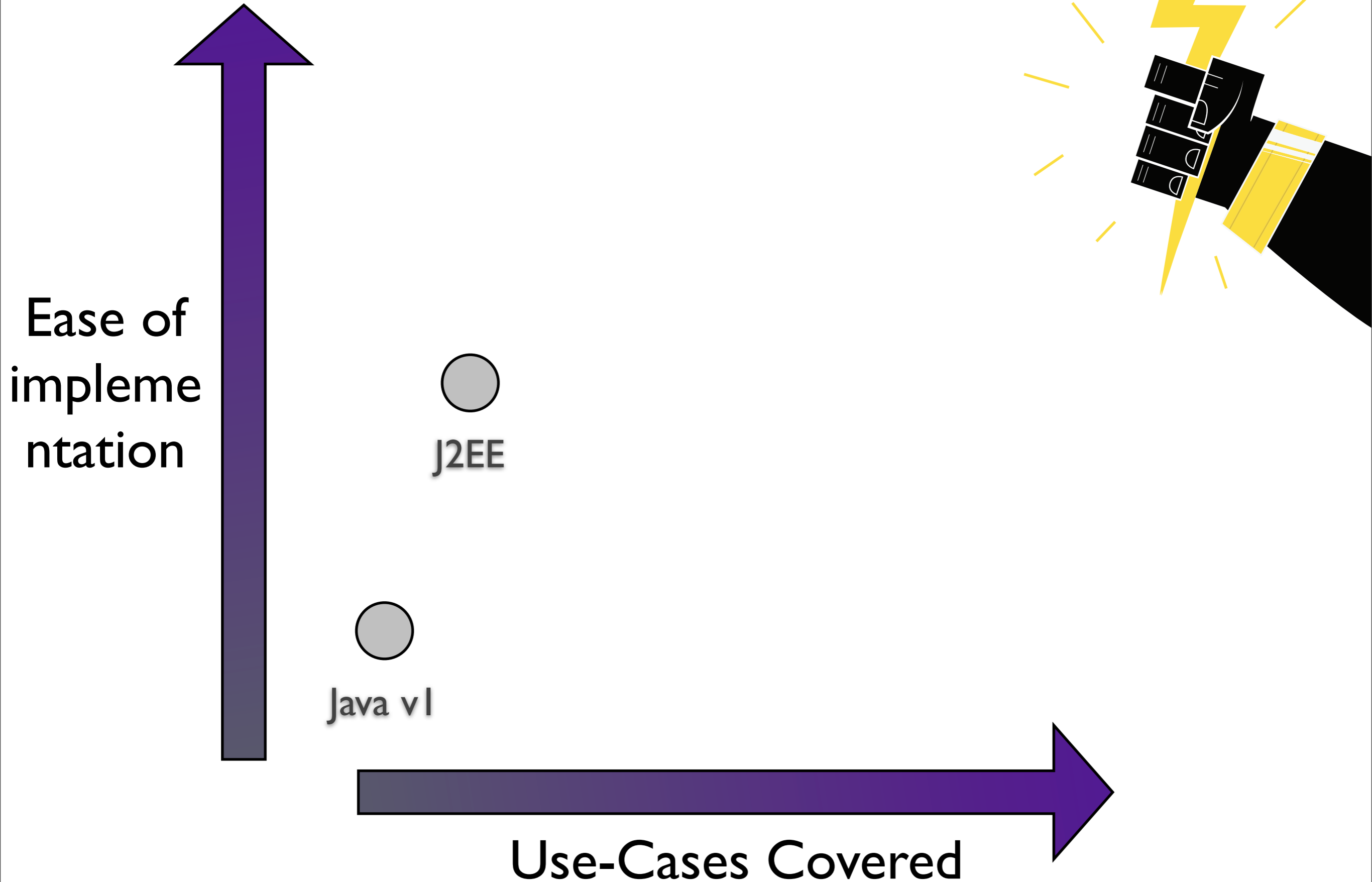

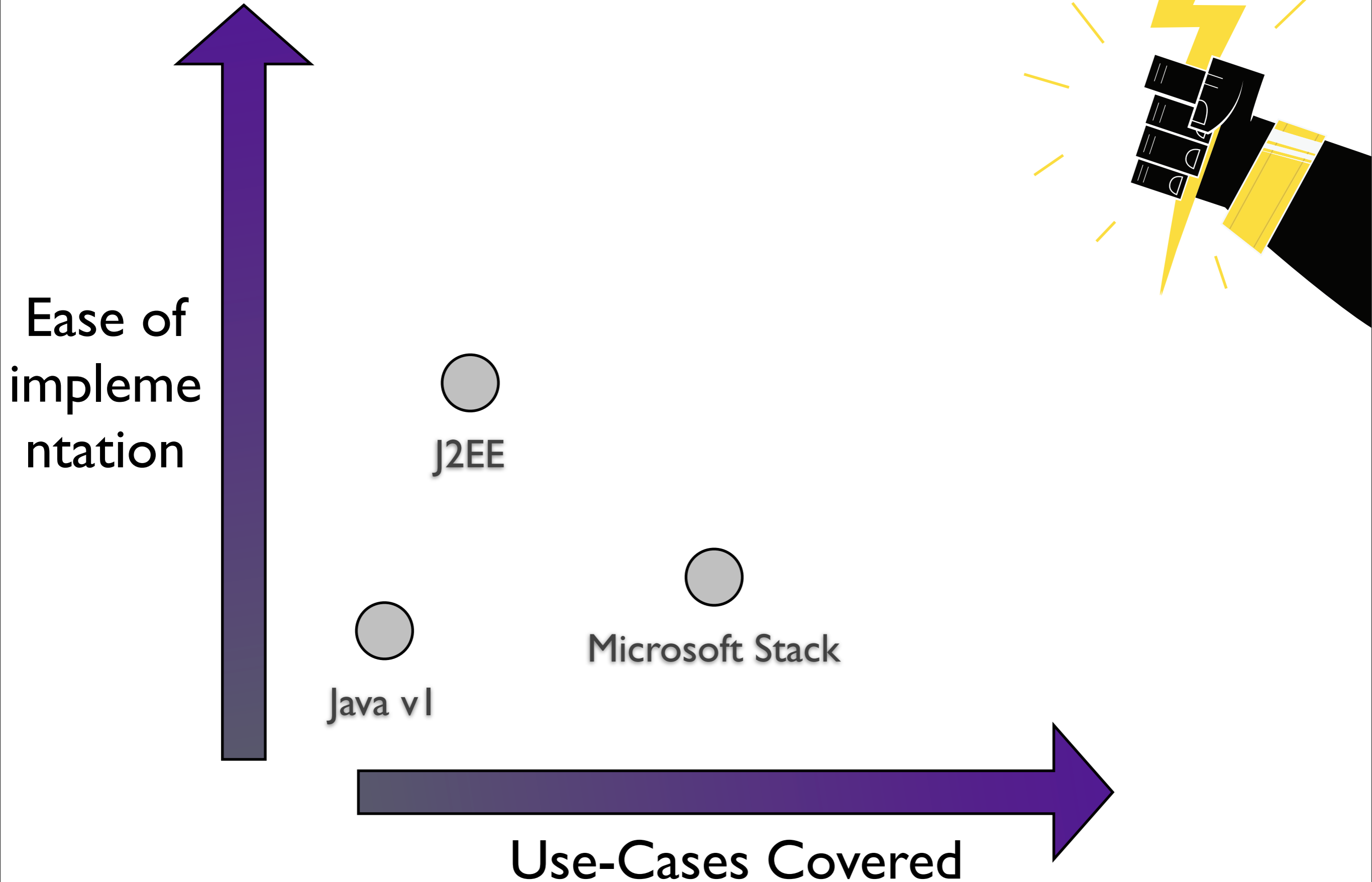

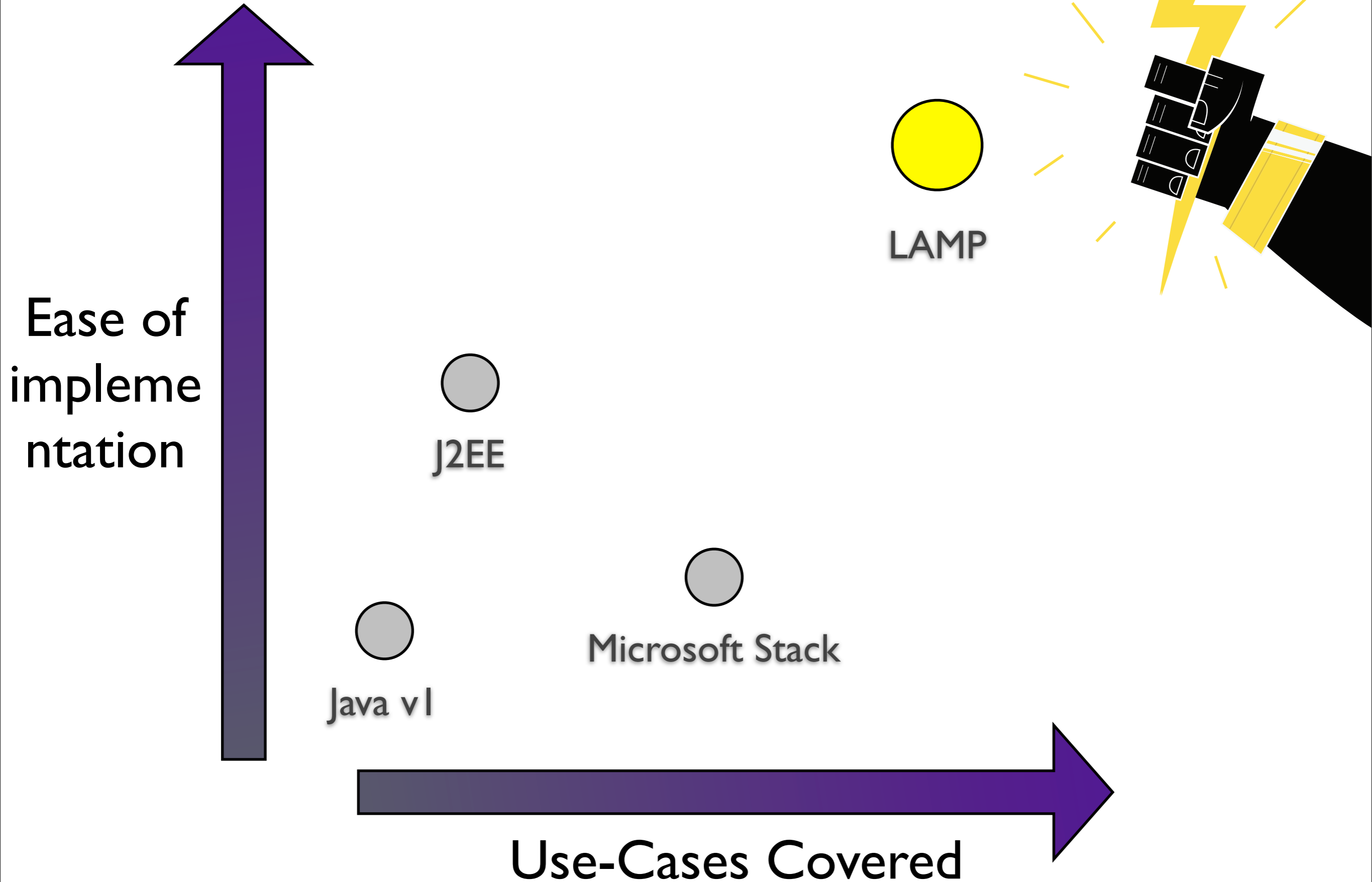

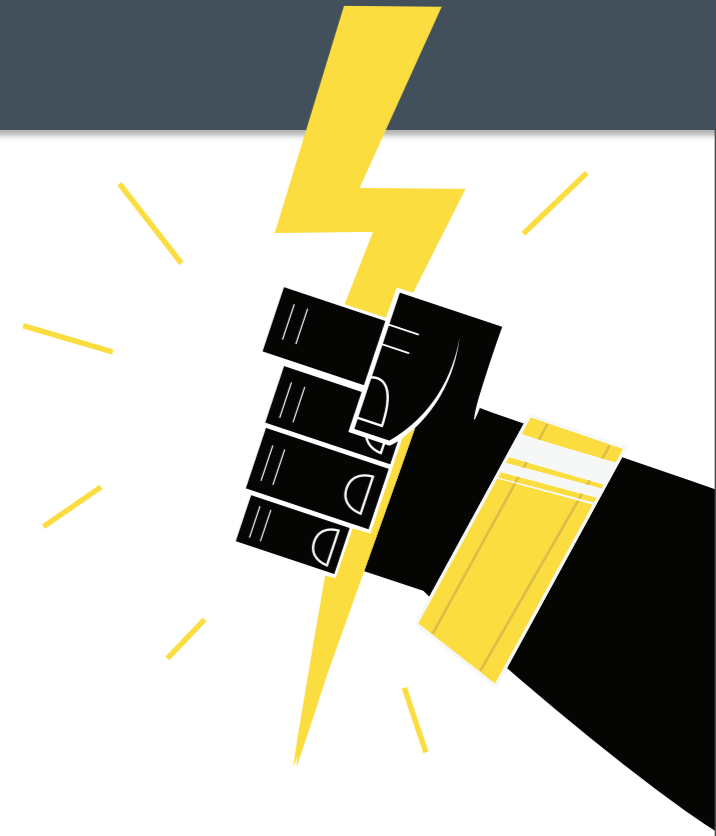

- All apps written from scratch
- Network databases still immature
- “Publishing HTML” still the goal
- Remember the web in the 90’s?
(sorta sucked)

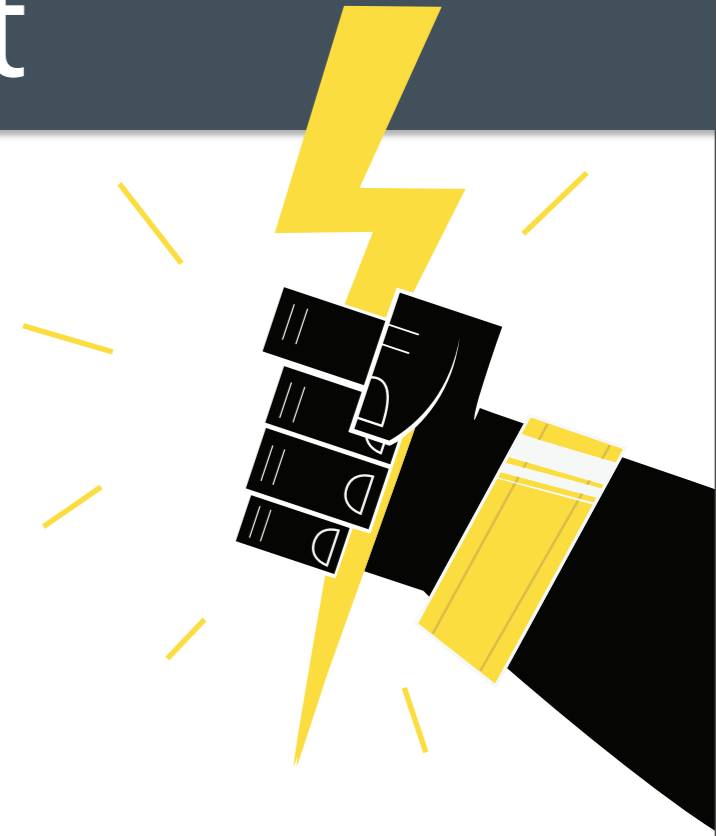

- Share-nothing runtime
- Network-connected database
- Free and Open Source
- Runs on any hardware

And so we grew

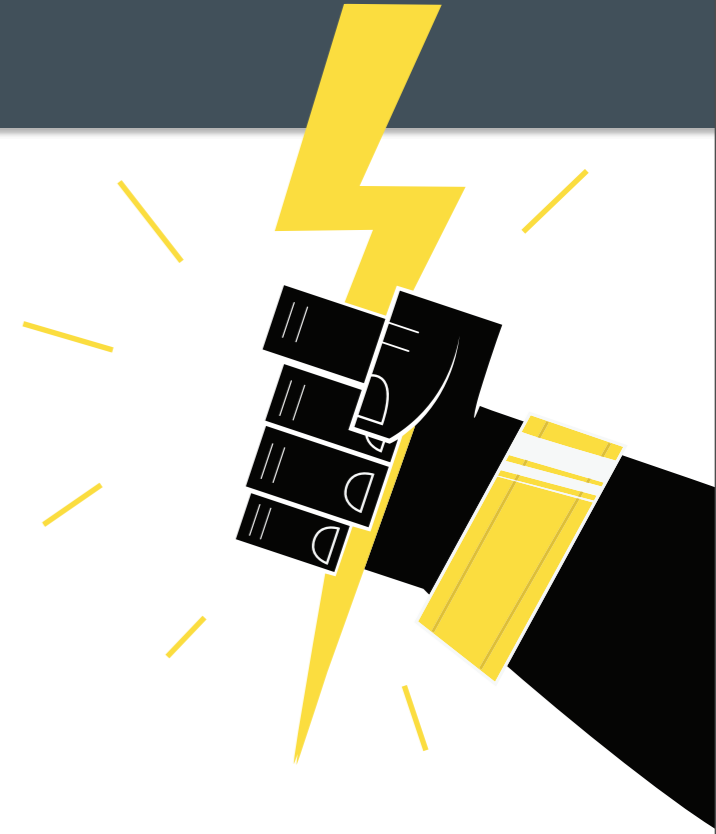

And so the web grew

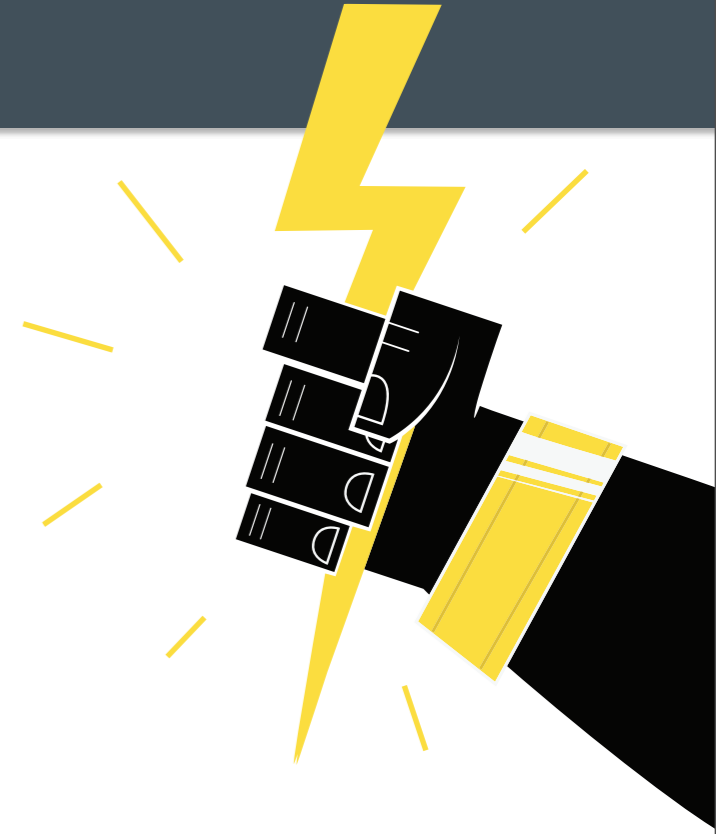

- C10k Challenge
- Evented I/O wins
- Nginx and Lighttpd
- Memcache
- Distributed reads

But the Architecture

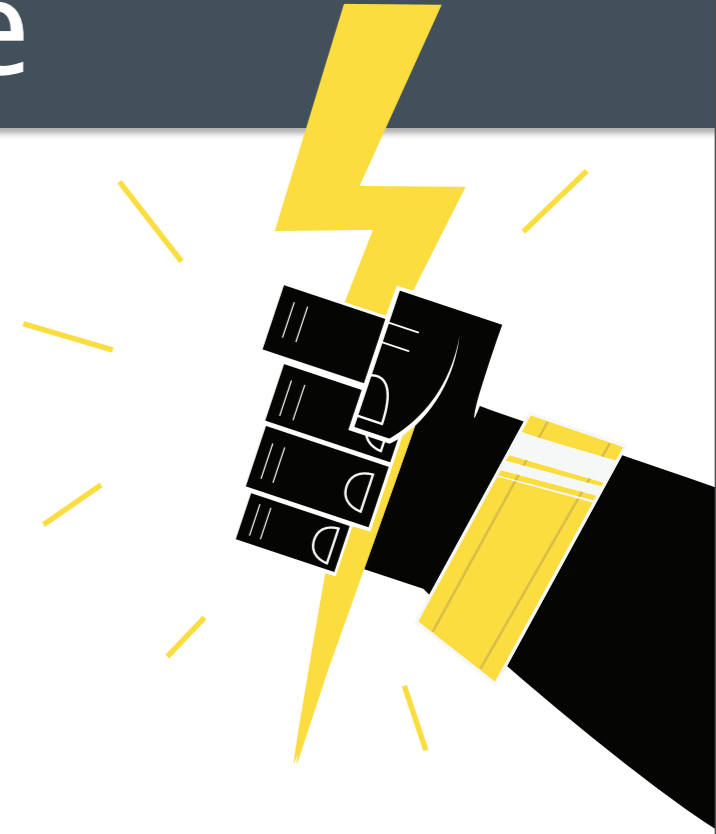
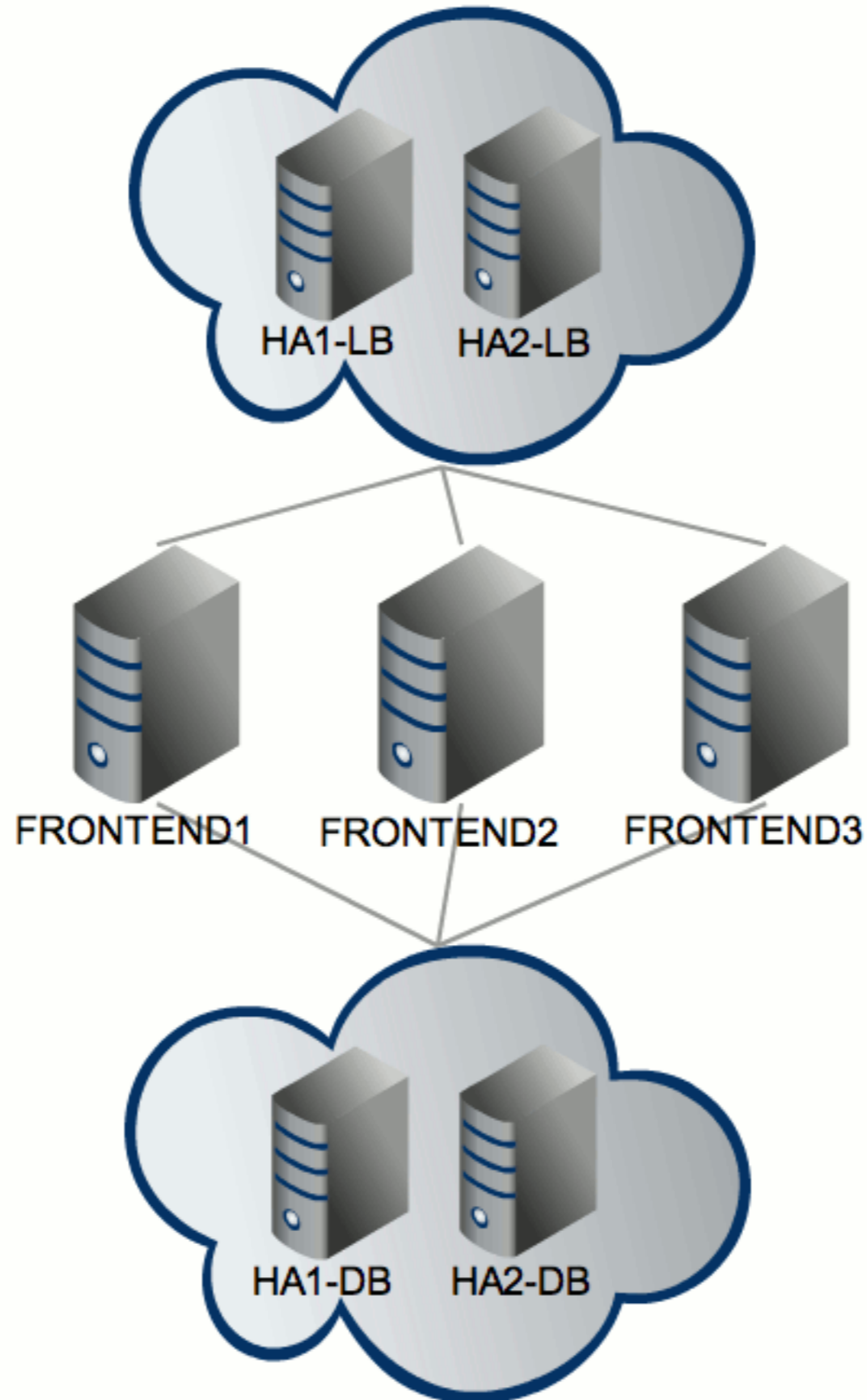

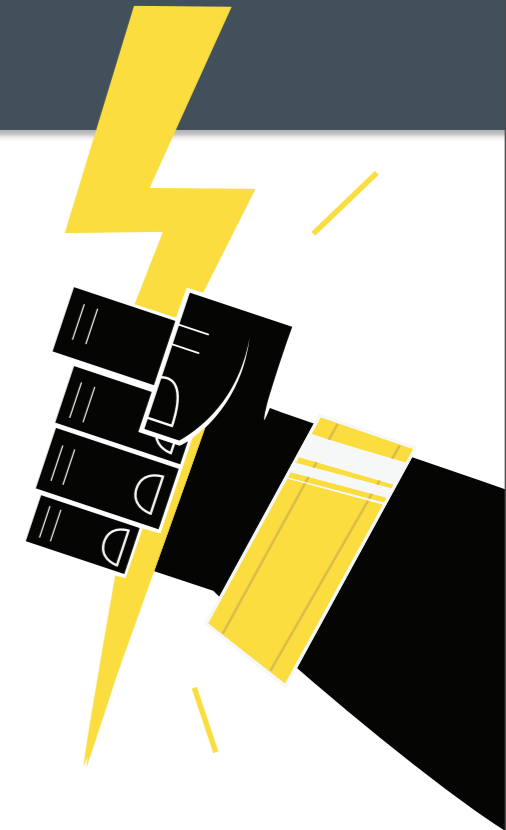

net.

LiveJournal Backend: Today

Roughly.

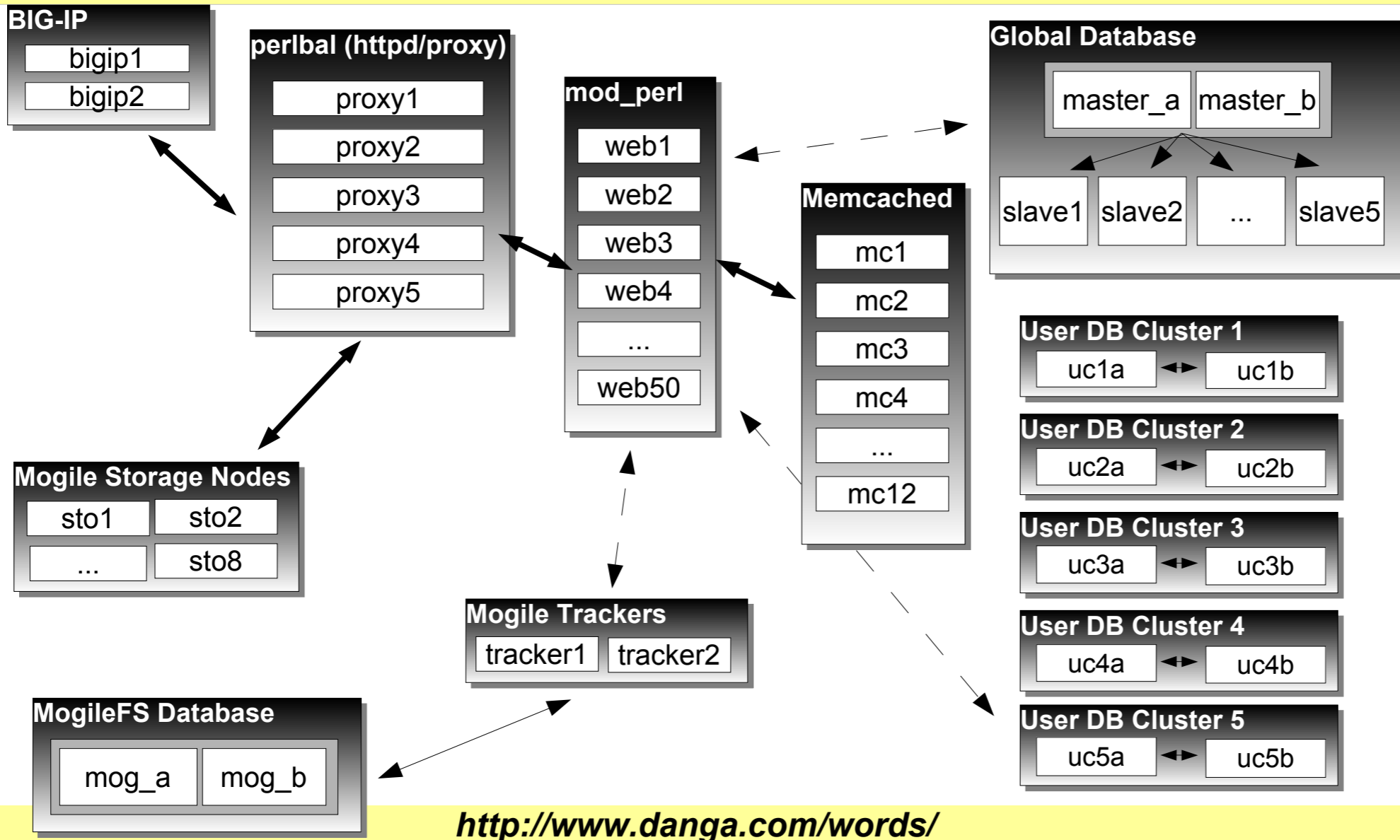

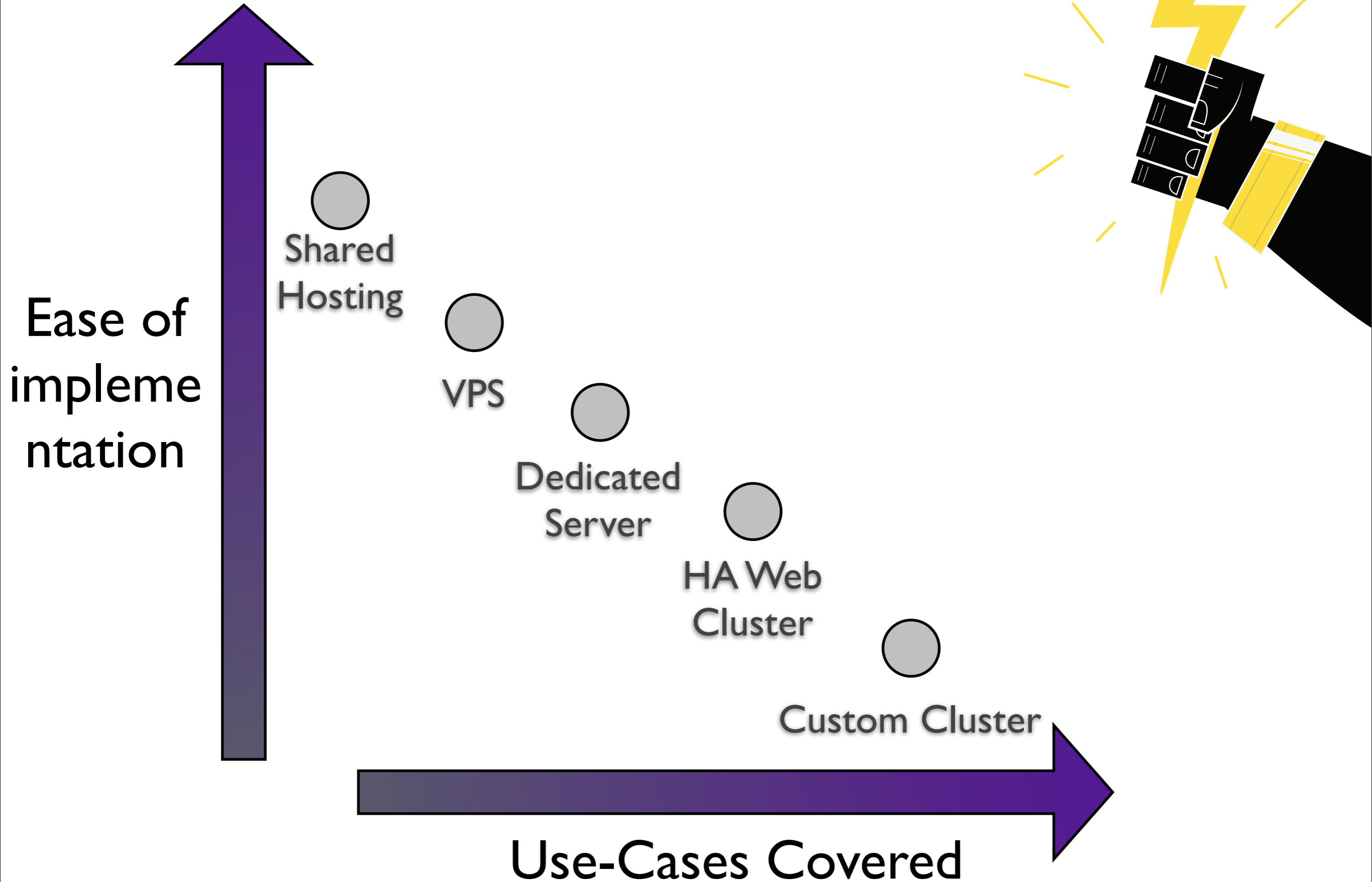

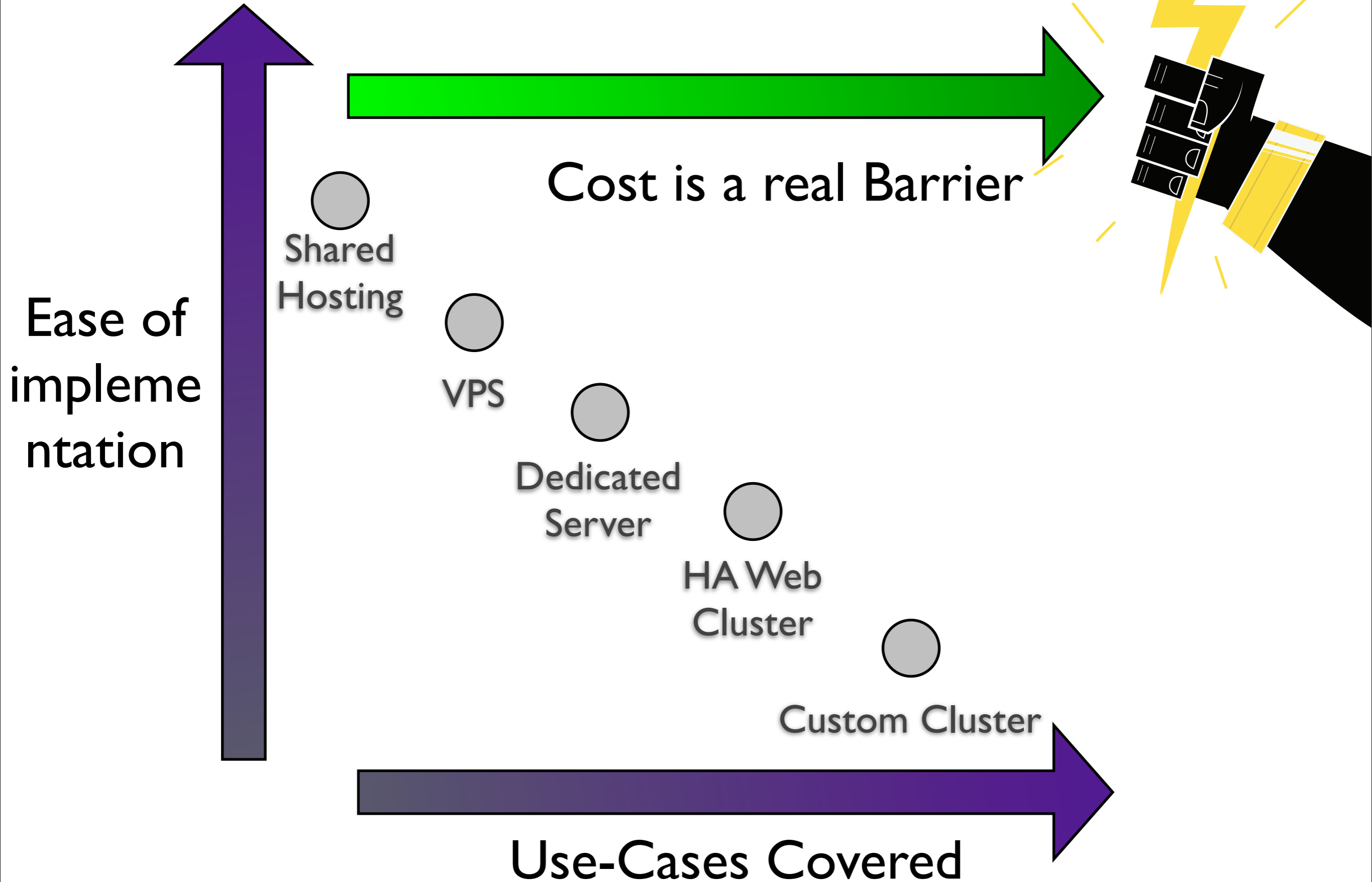

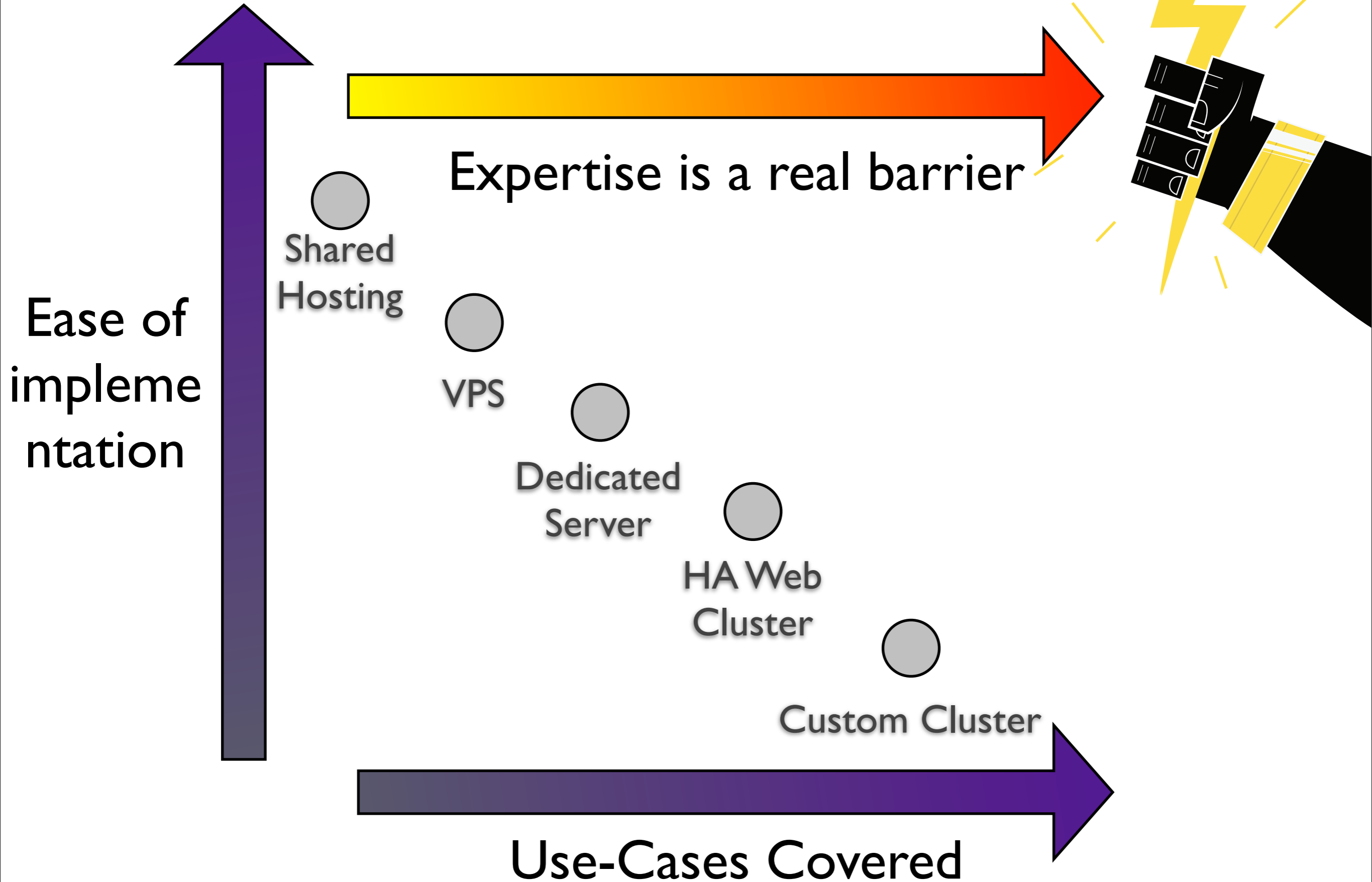

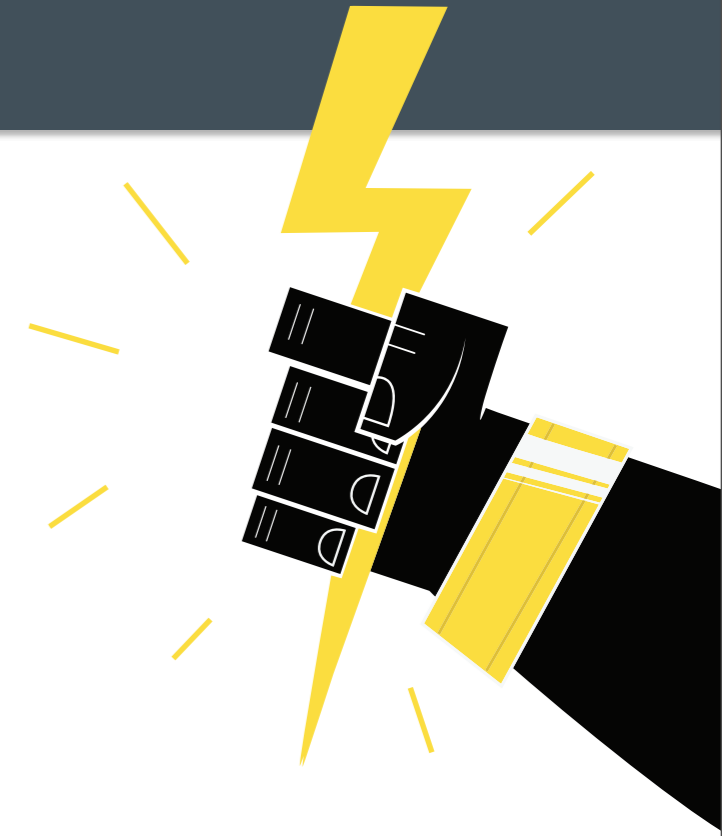
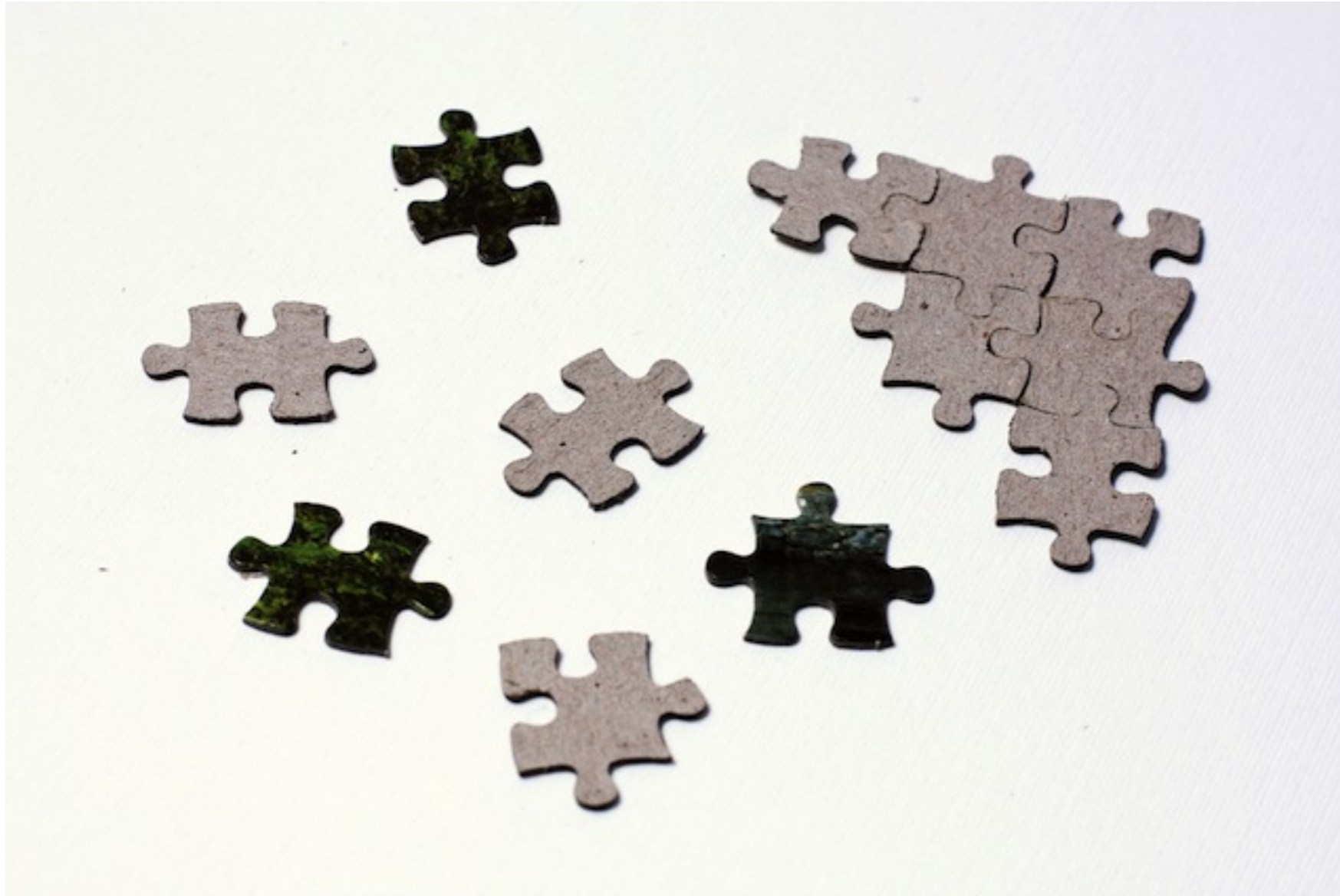

Entire hardware servers is the wrong unit to scale.
Tons of capacity at a chunk.

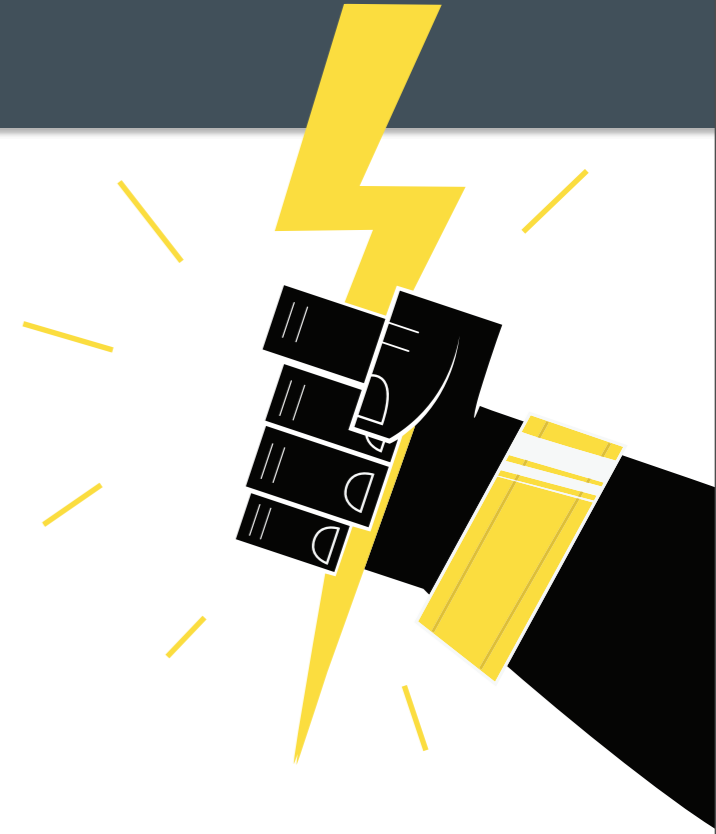

**This isn't just about scaling
one website**

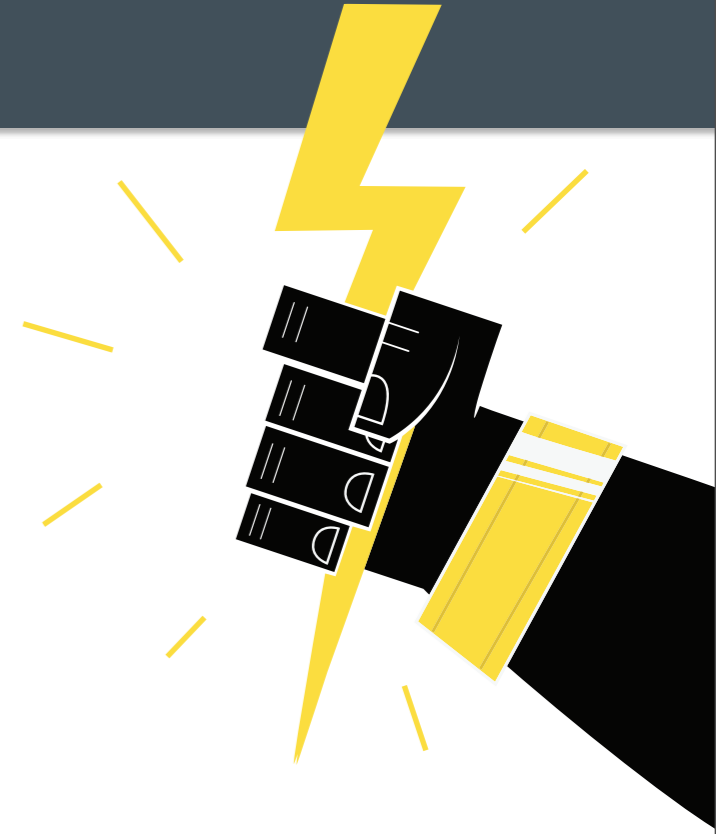

This is about scaling the web

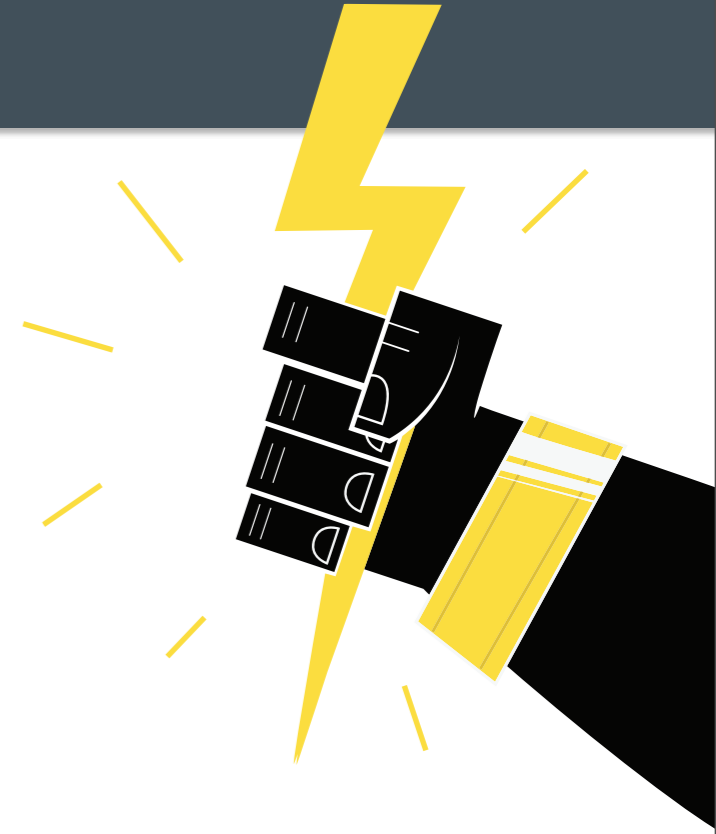

Limited developer talent
limits Drupal adoption

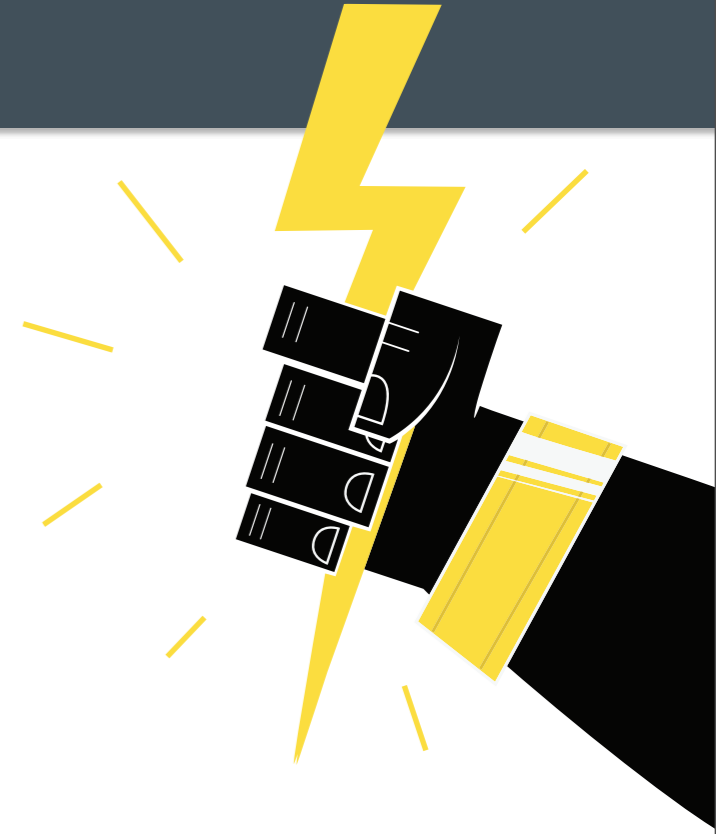

**Expertise in infrastructure is
even more limited**

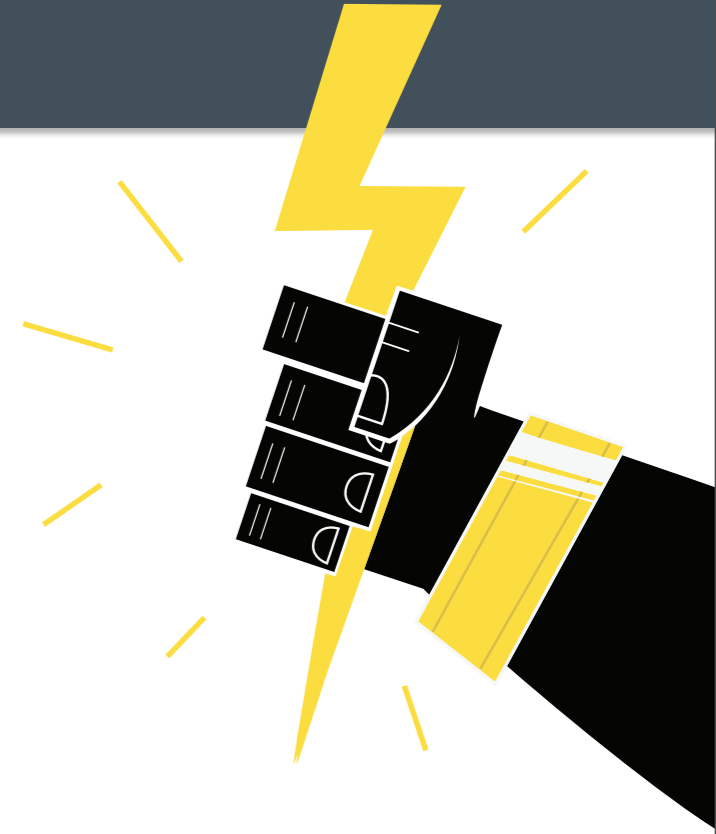

**Luckily infrastructure is
friendly to automation**

Bring on the Borg!

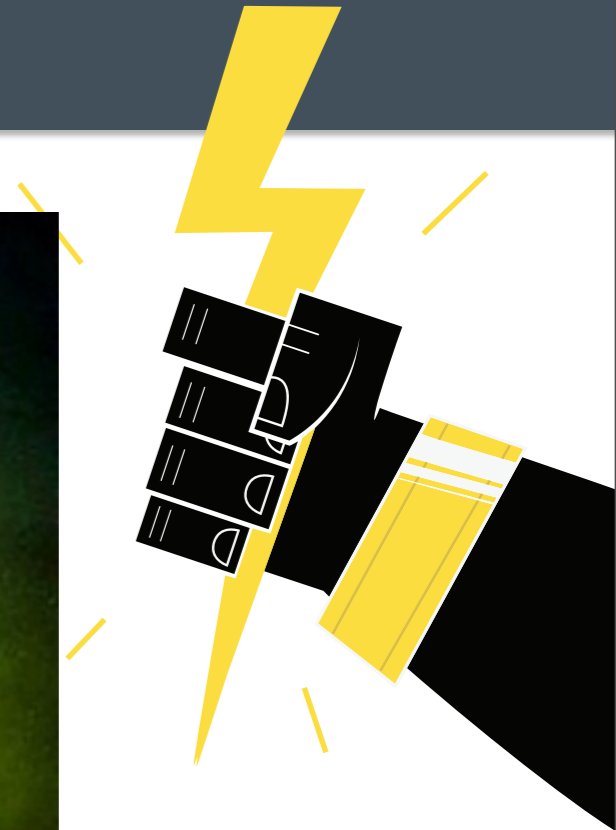

Bring on the Borg!

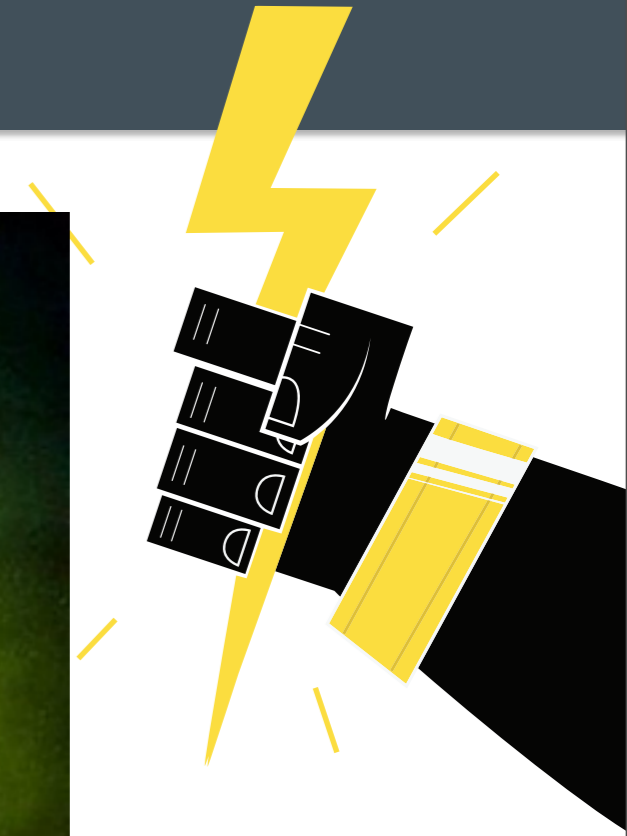

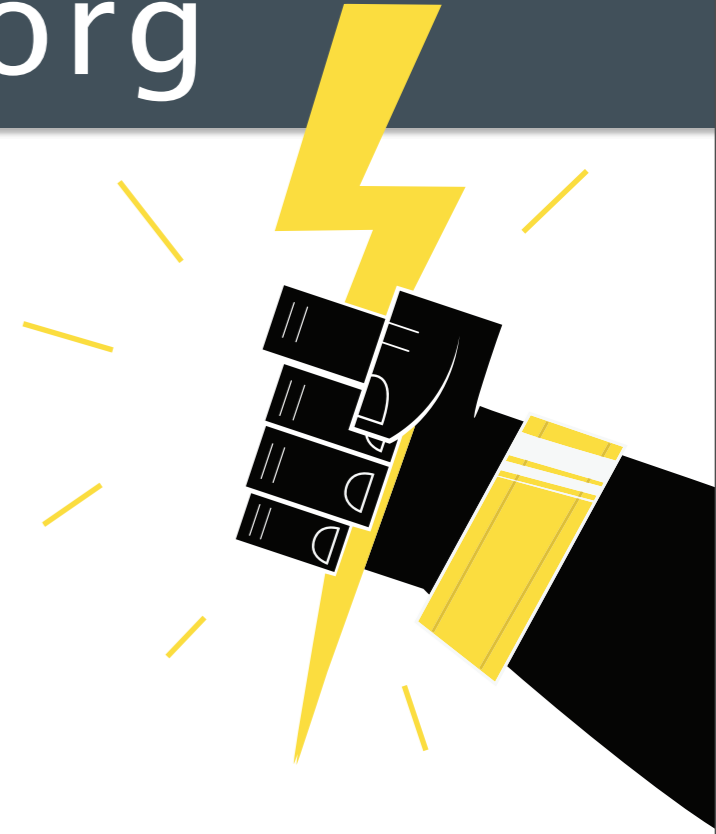

Google / AppEngine

CfEngine, Puppet, Chef

Heroku



This is how we do it

PROGRESS = Moving up the stack

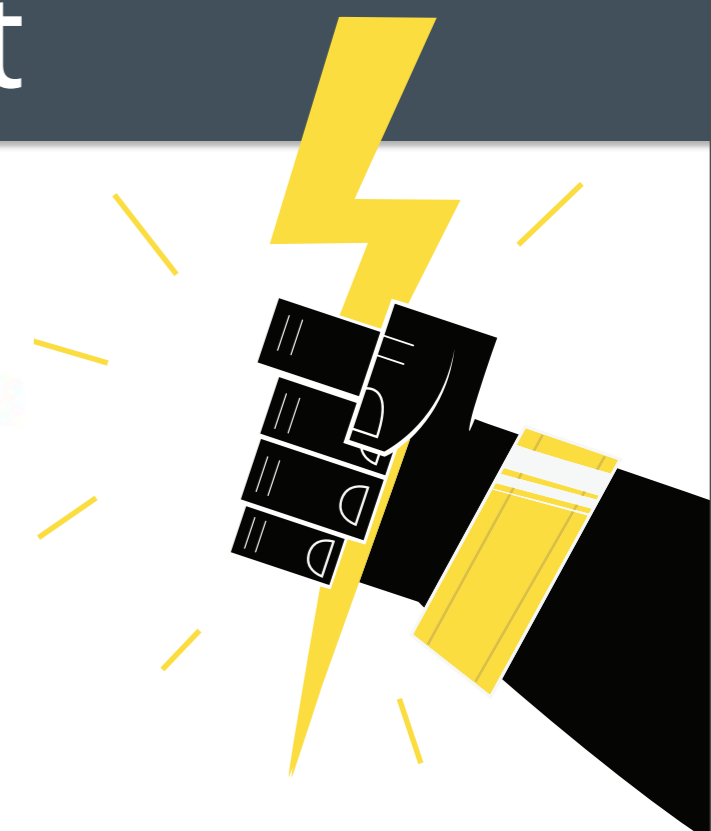
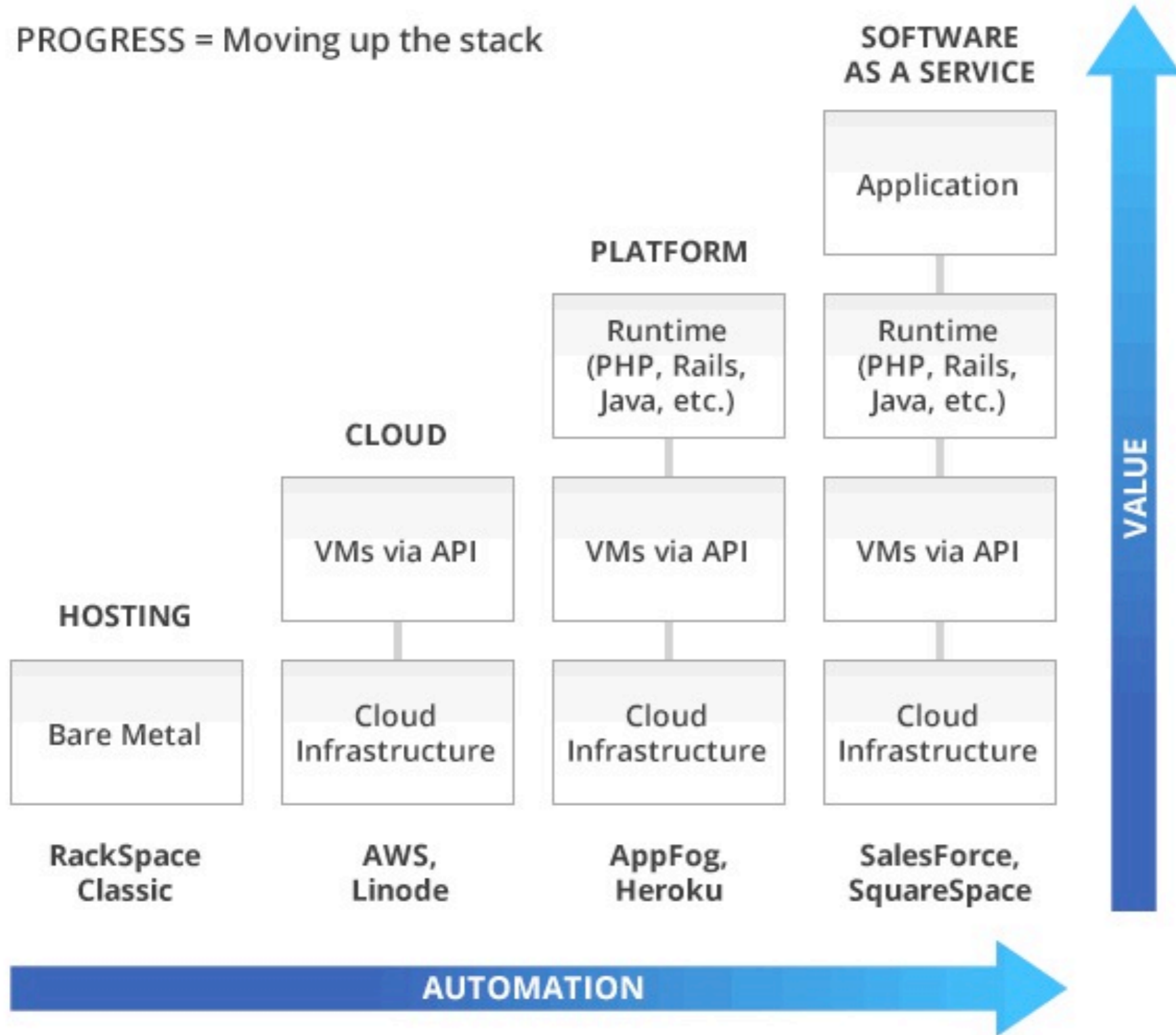

This is how we do it

PROGRESS = Moving up the stack

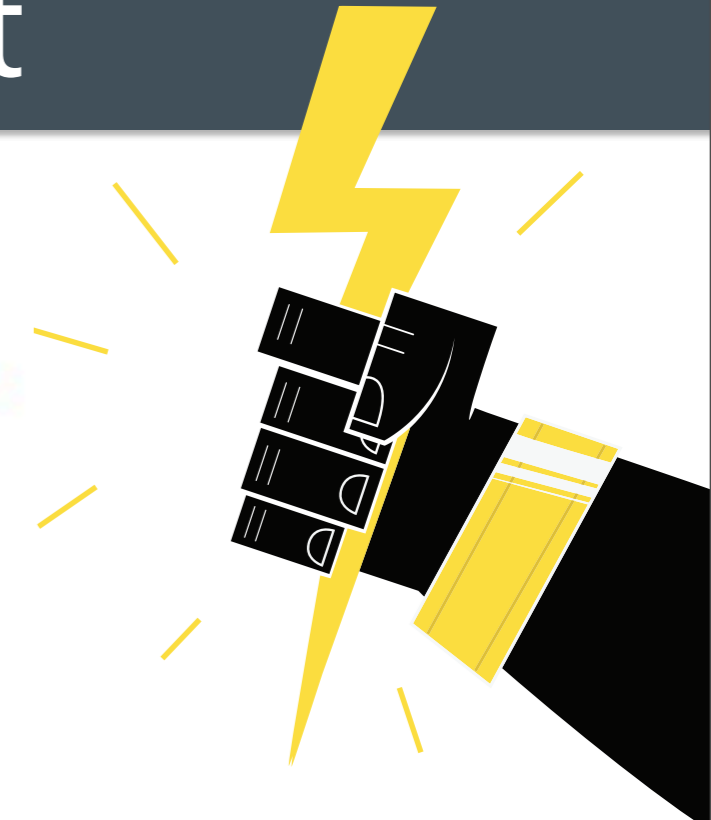
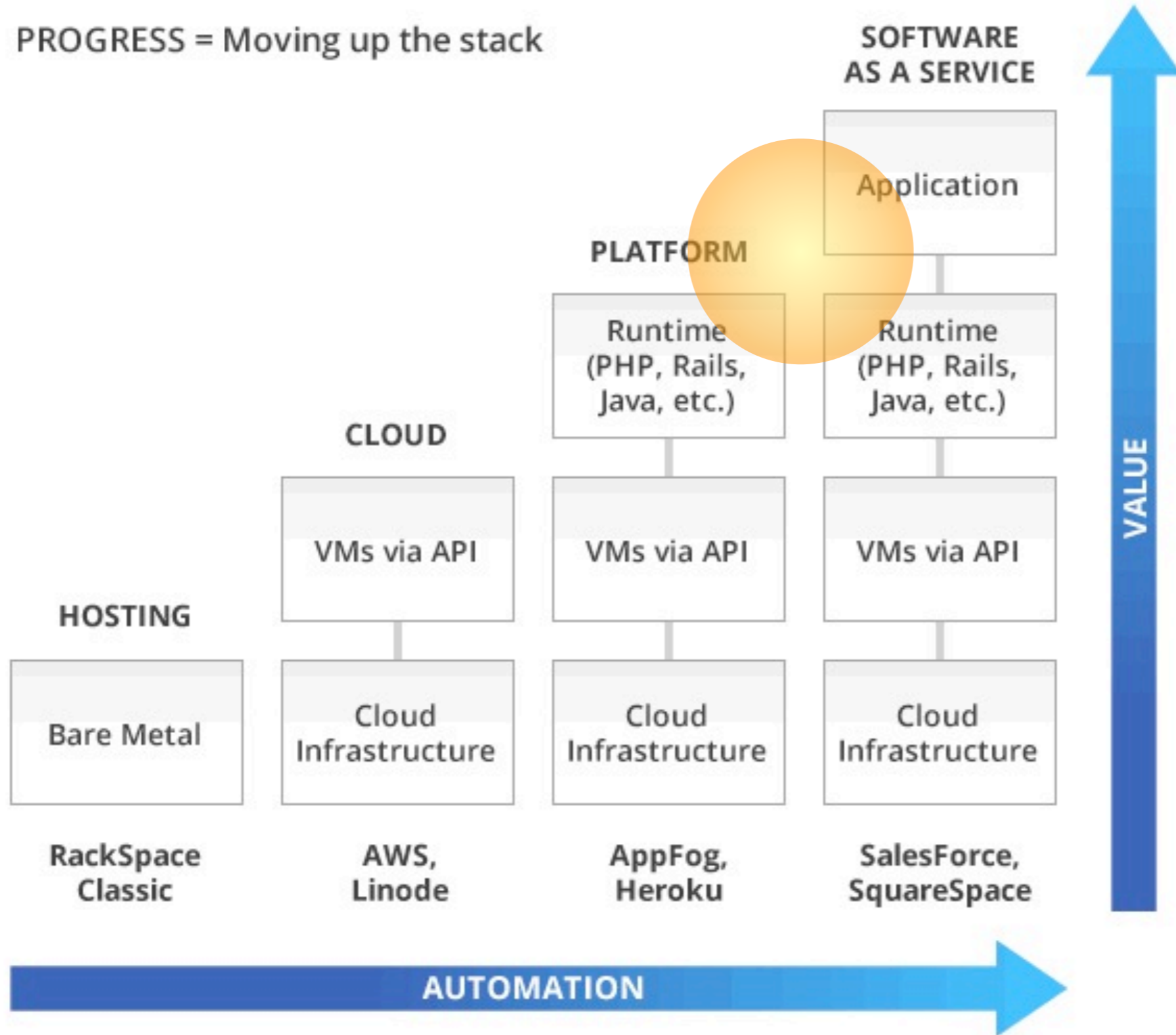

Pantheon is the
best of both
worlds

Pantheon will
un-block Drupal
adoption on
infrastructure

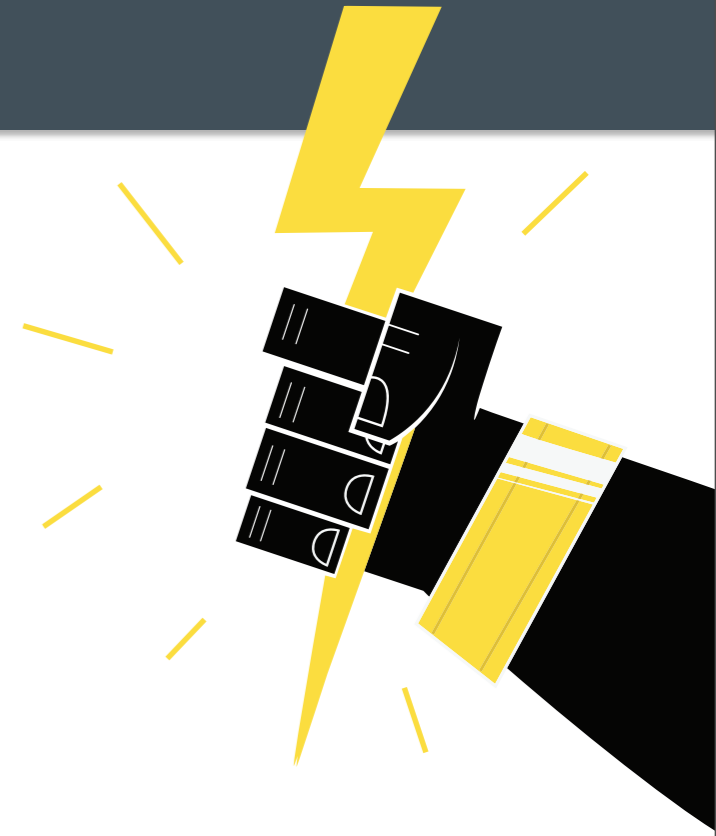

The High Level View

Entry Network



DROPs Matrix

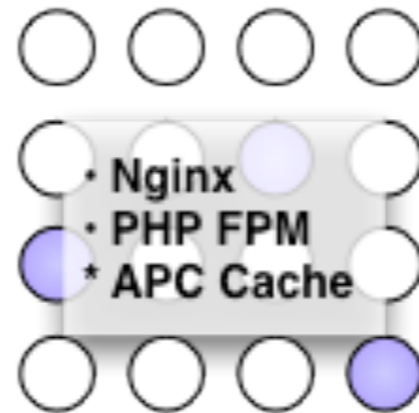

Service Bindings



Routing Mesh

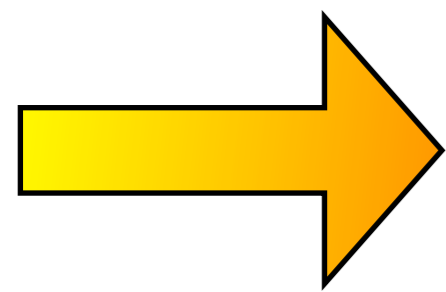

Request

Varnish

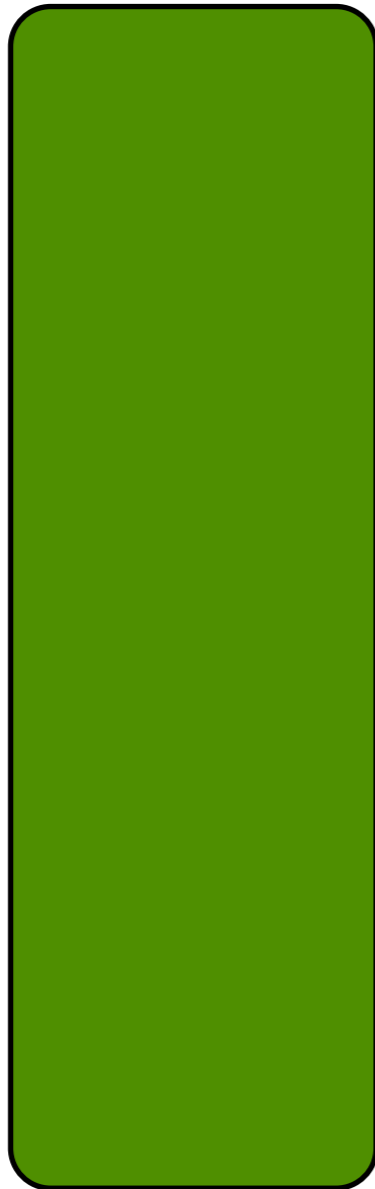

Firewall

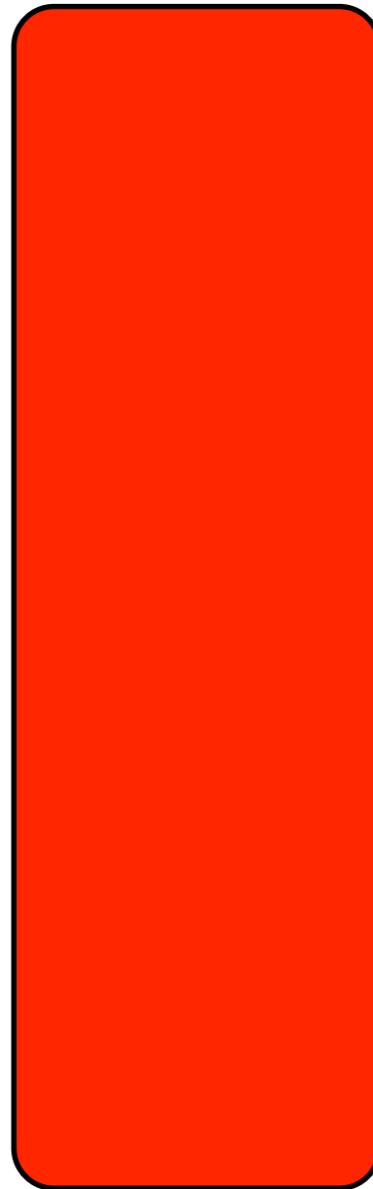

“Styx”

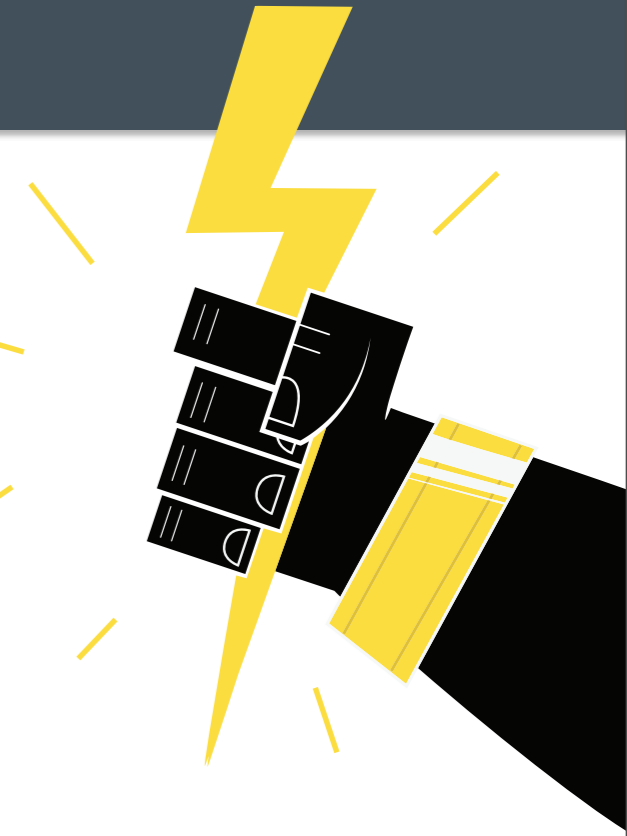
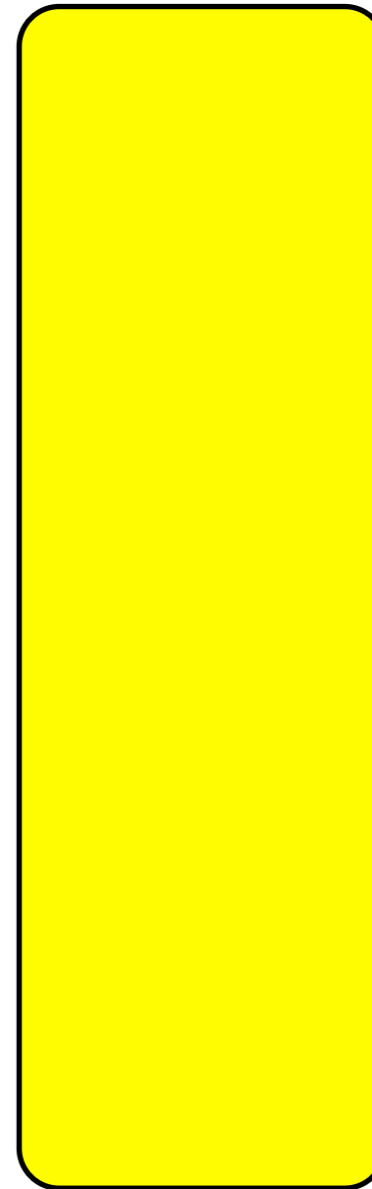

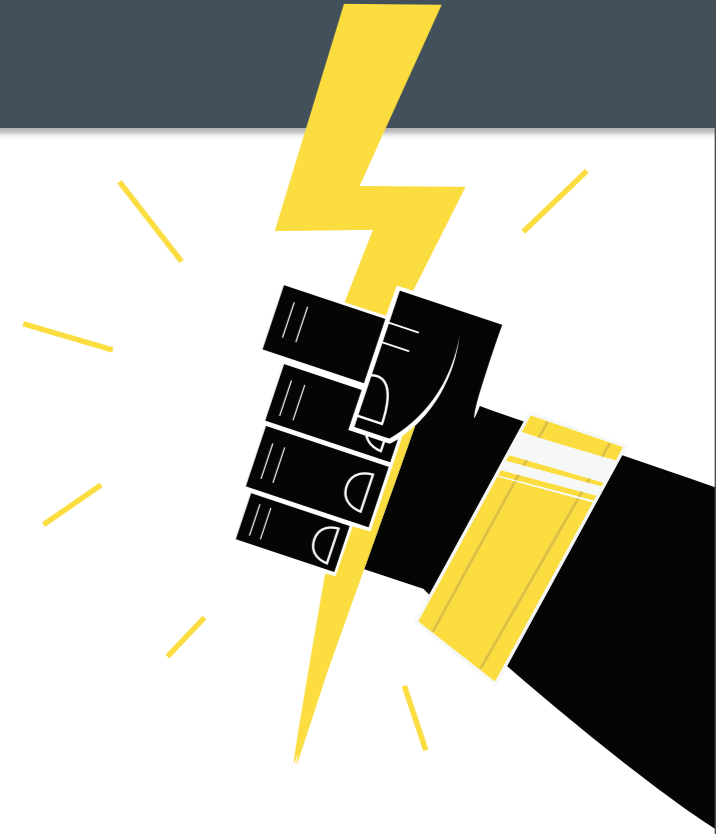

Routing Mesh

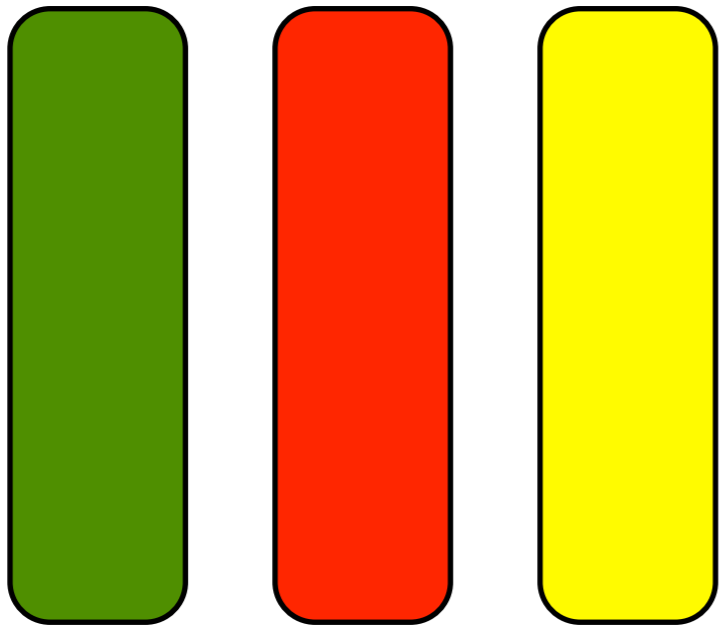
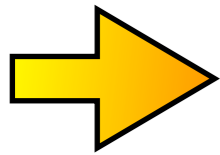

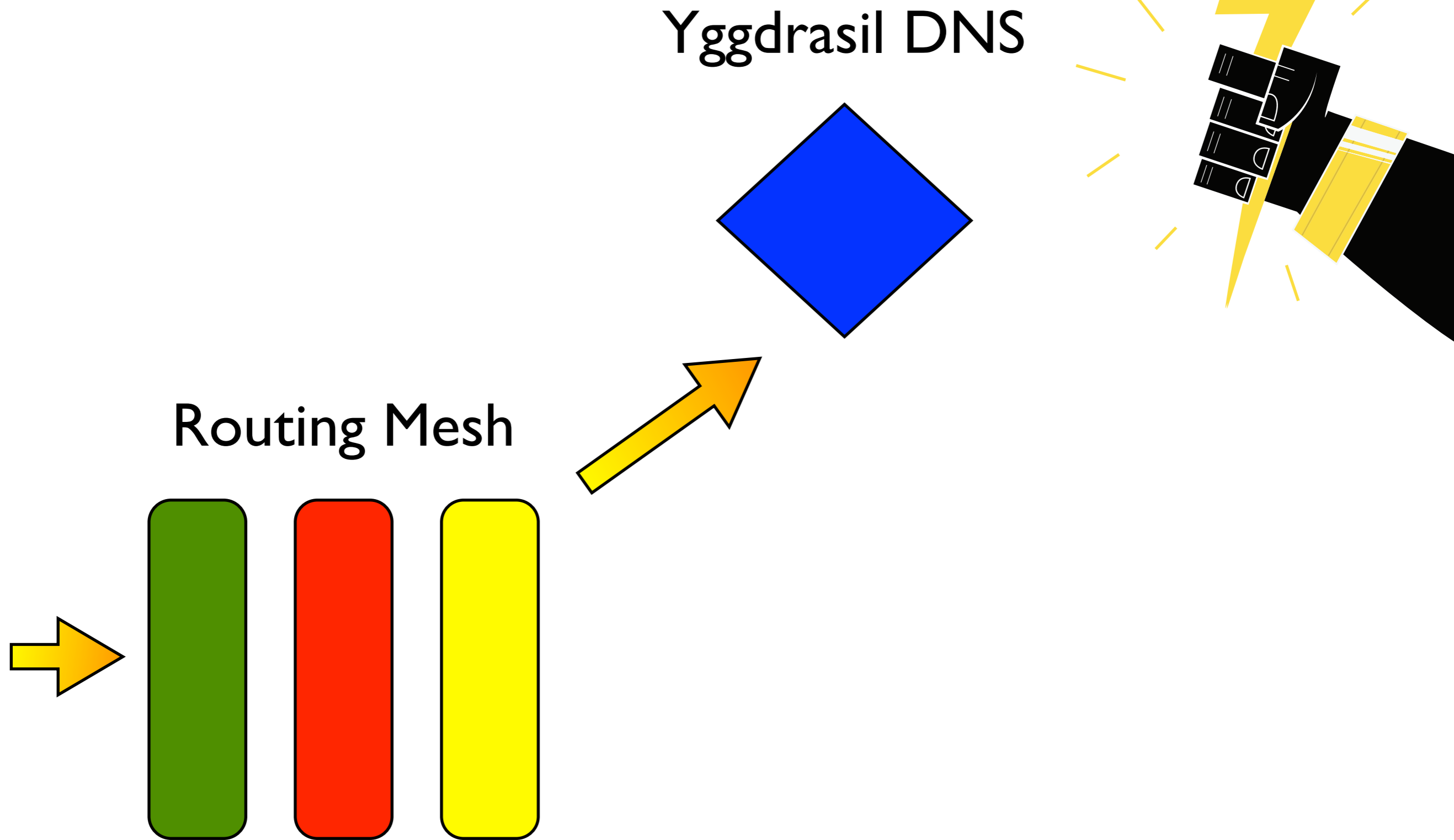

Routing Mesh

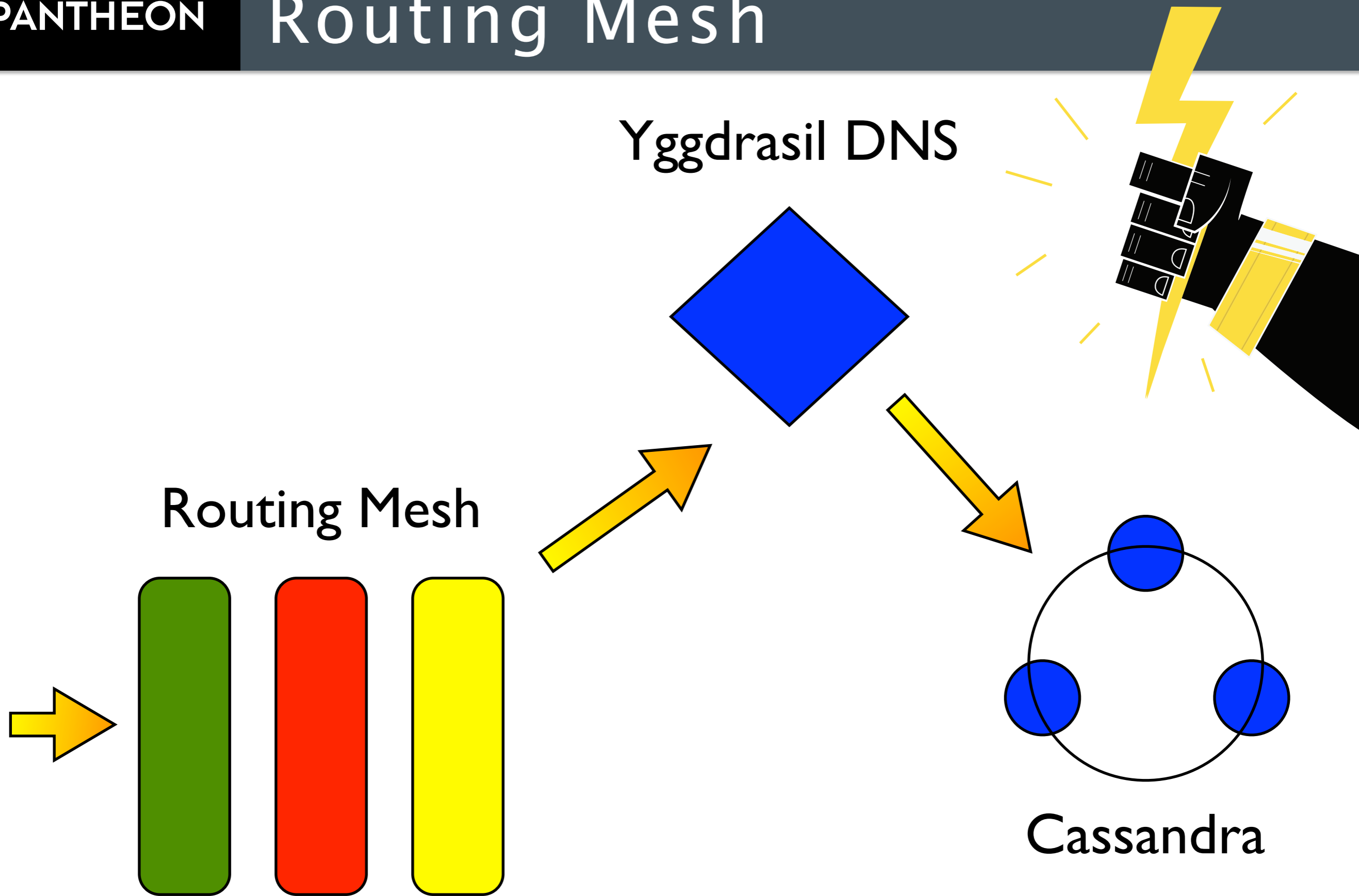

Routing Mesh

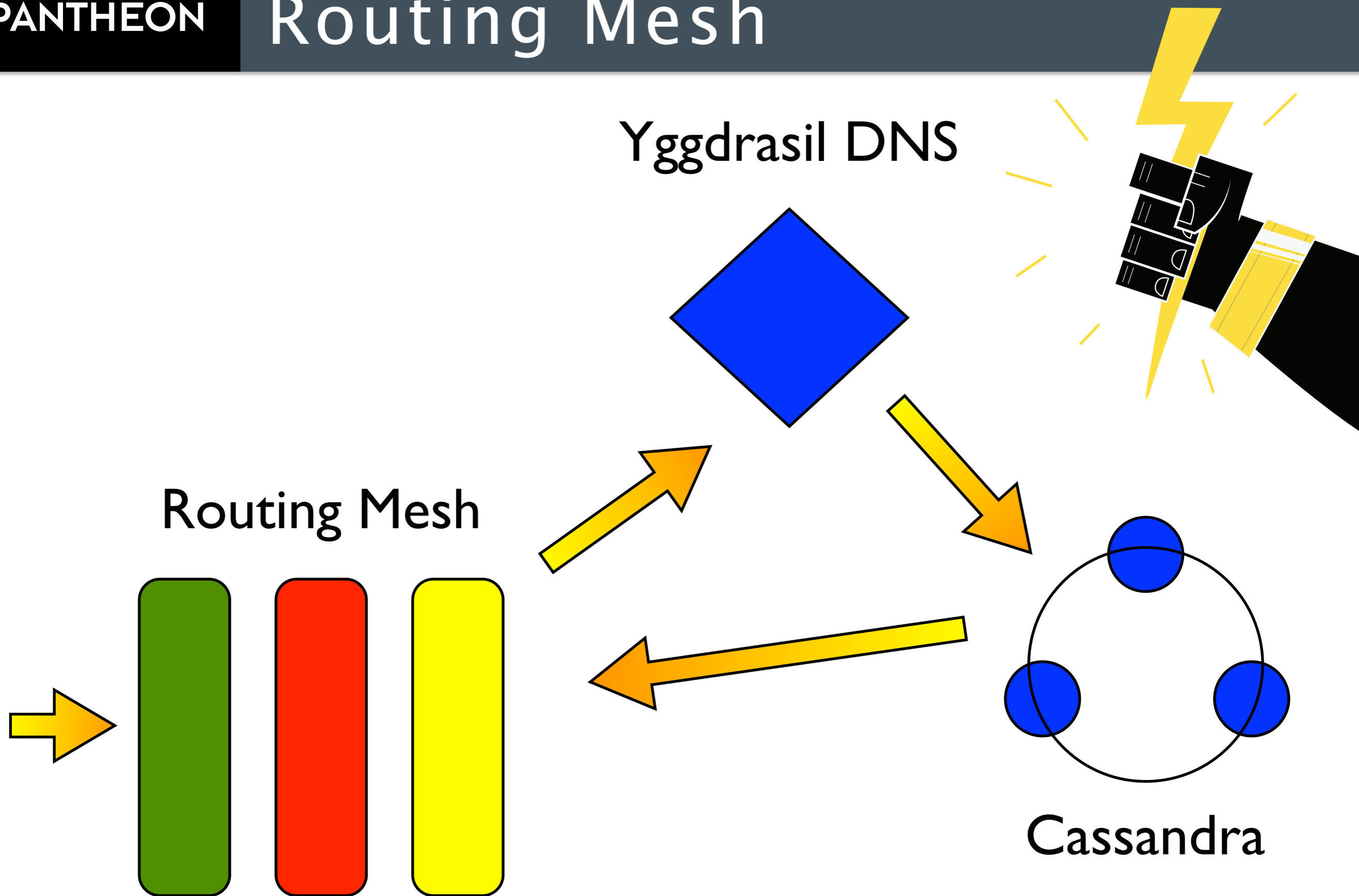

Routing Mesh

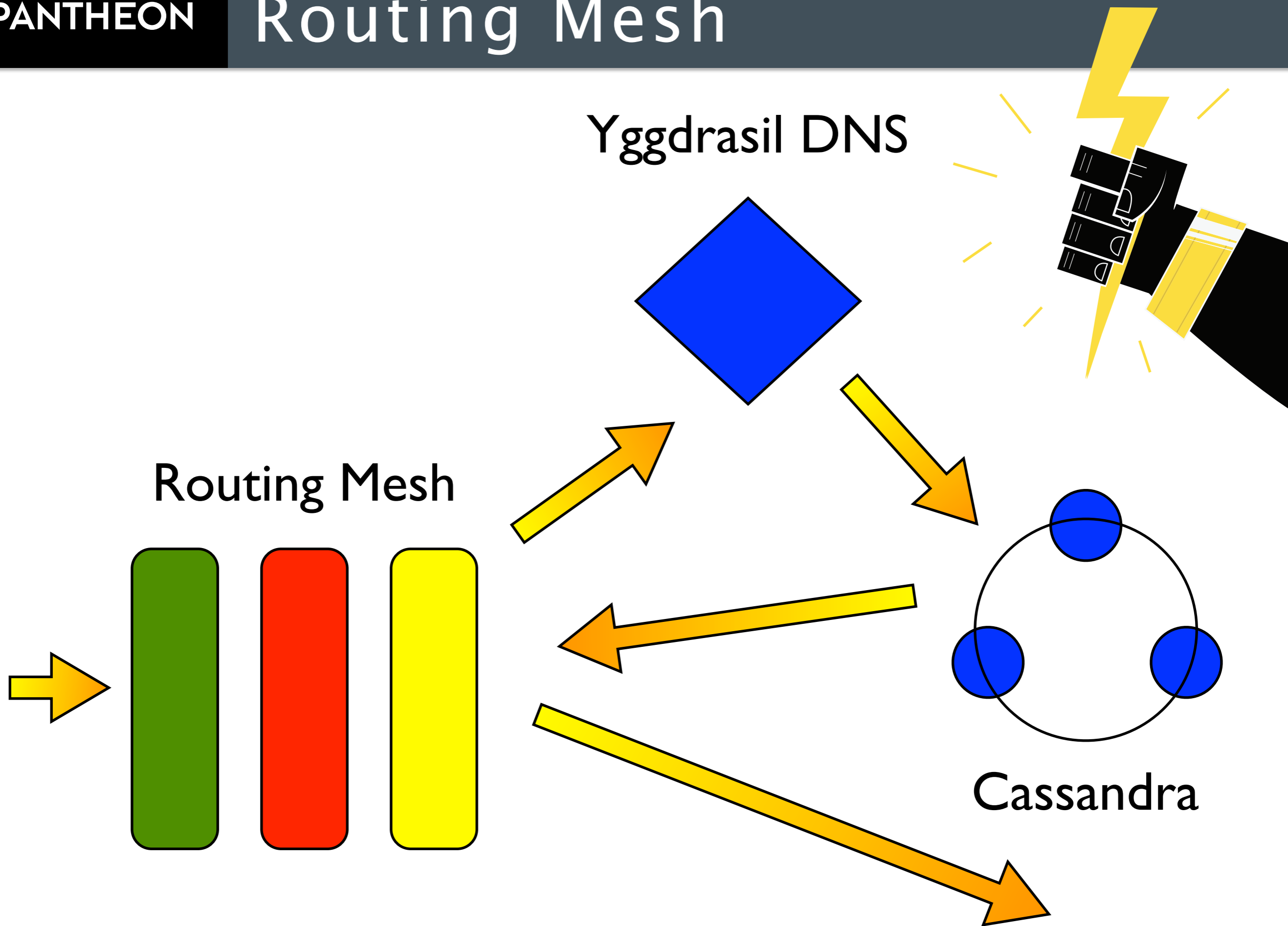

Routing Mesh

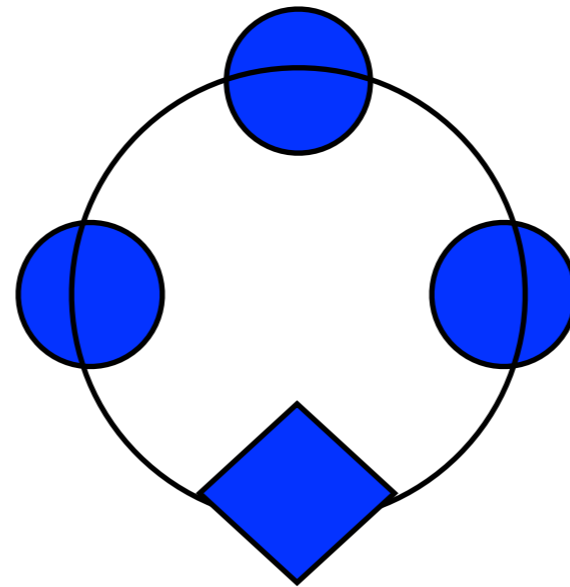
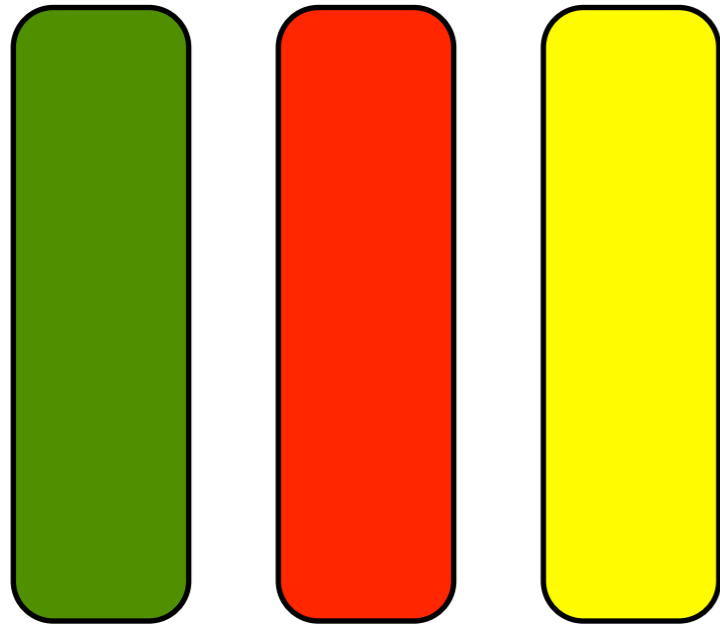

Yggdrasil

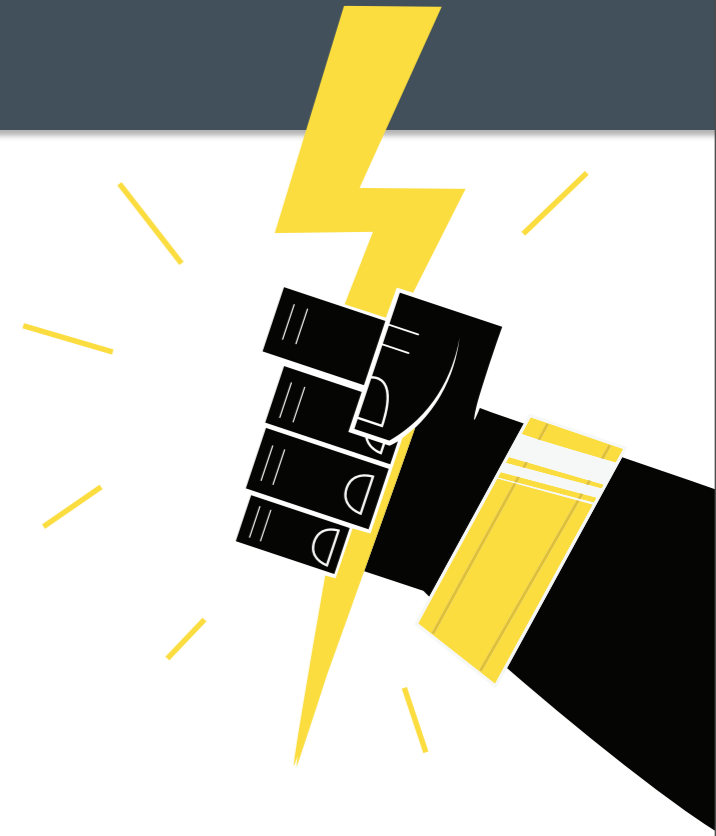

Routing Mesh

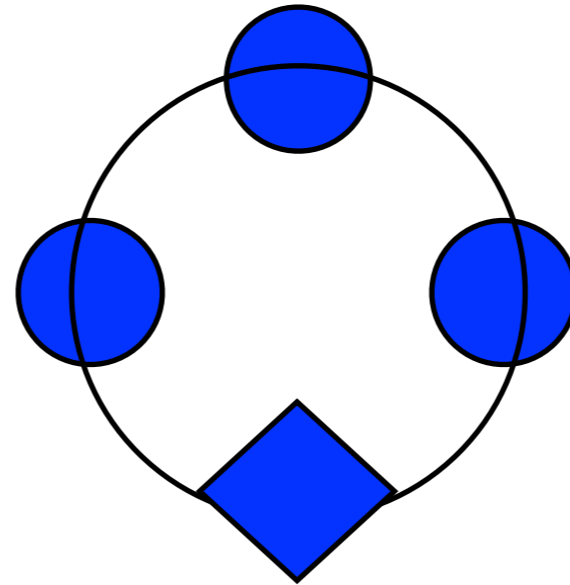
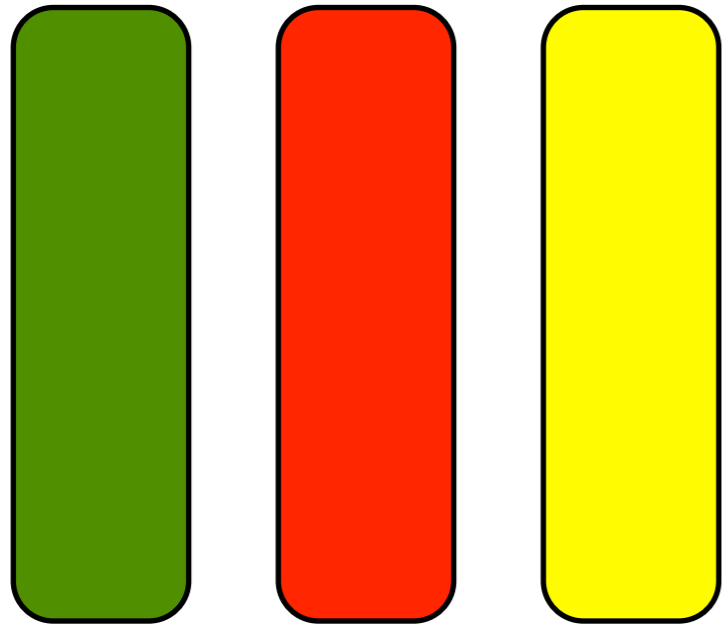

Yggdrasil

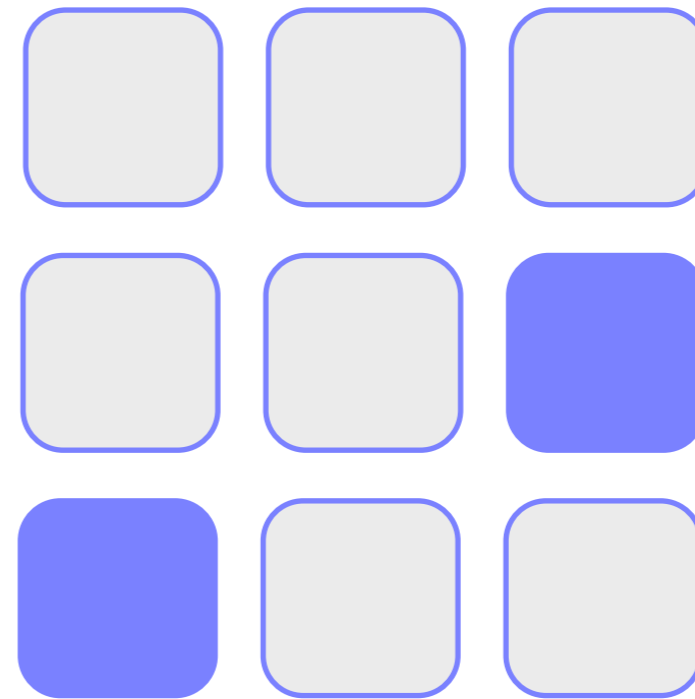
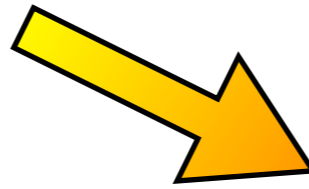

DROPs
Matrix

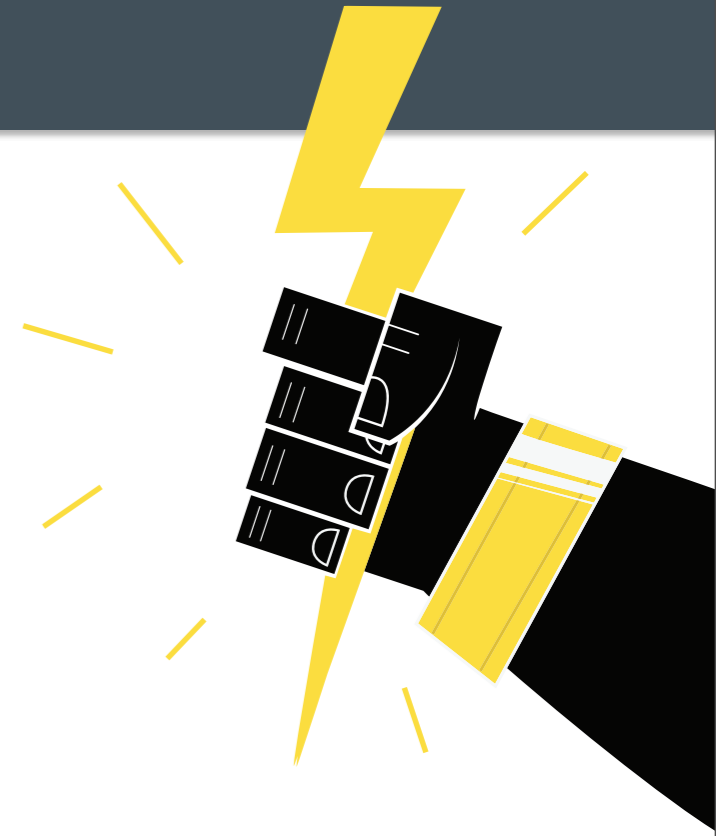

Provision, Isolate and Scale
at the per-process level.

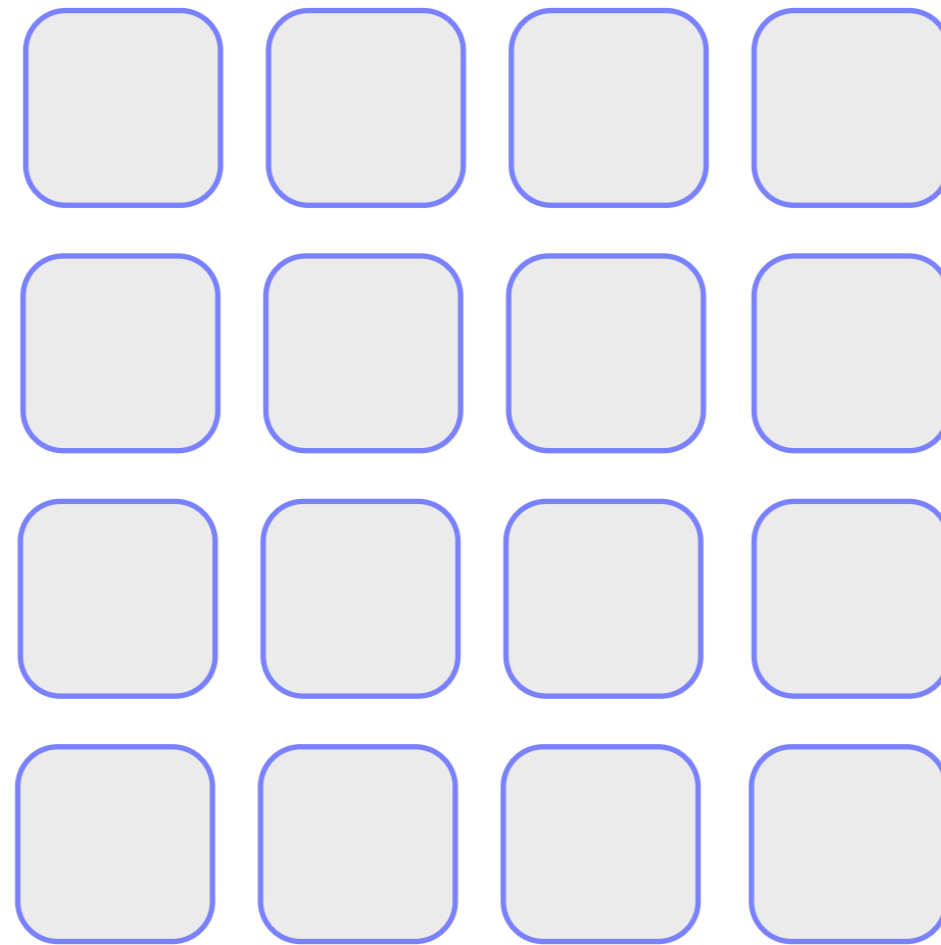
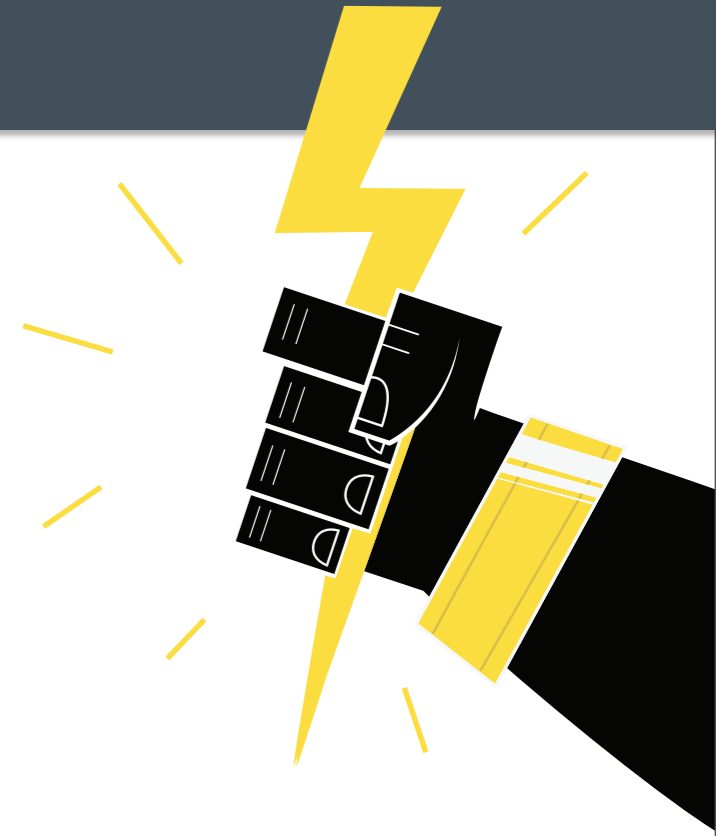

Provision, Isolate and Scale
at the per-process level.

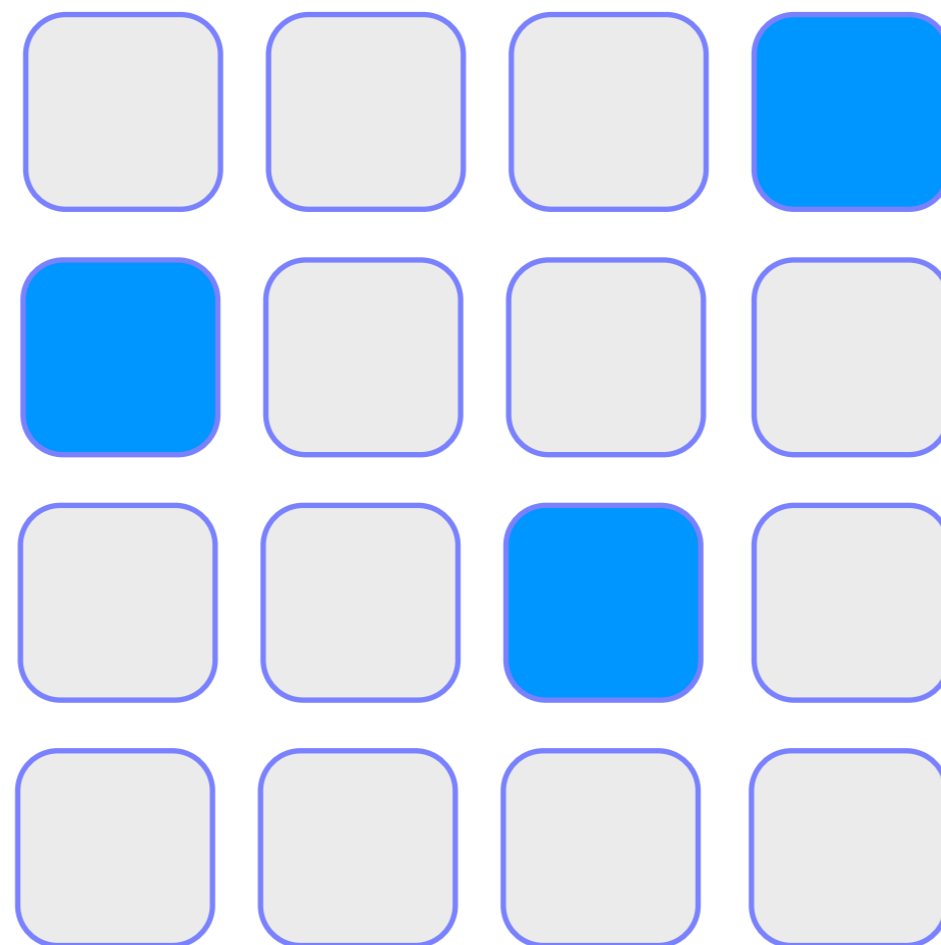
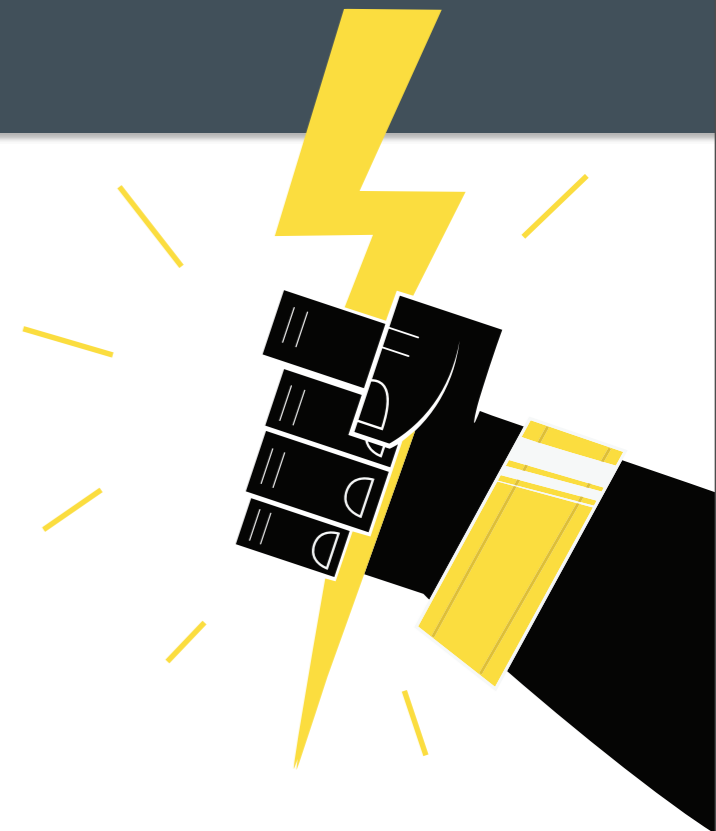

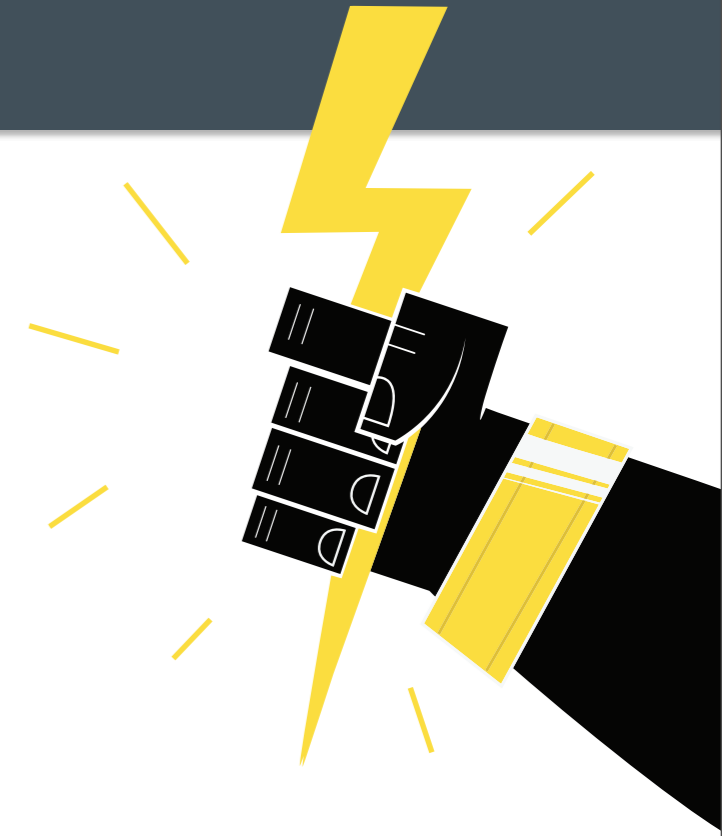
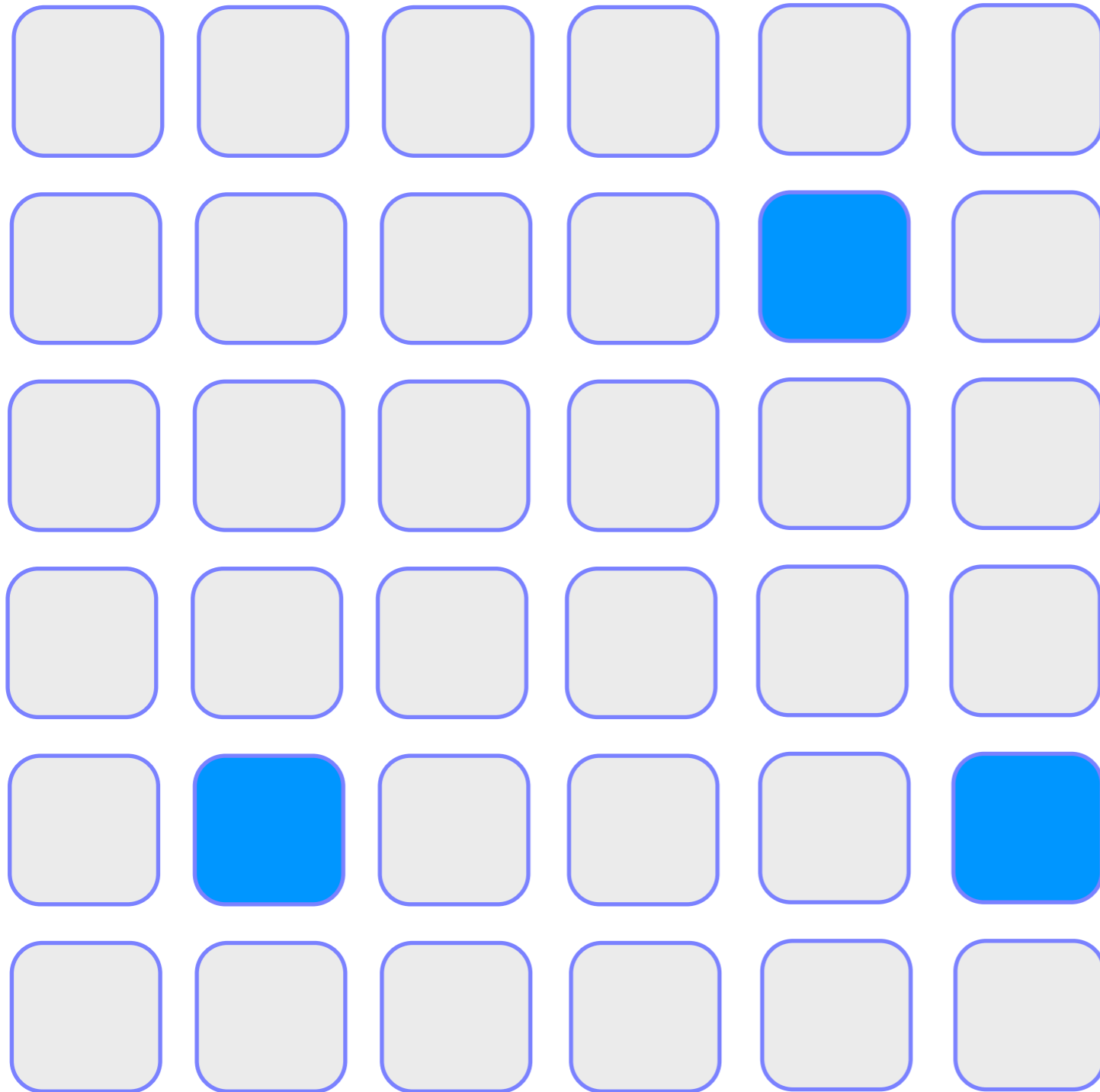

We can scale this
too

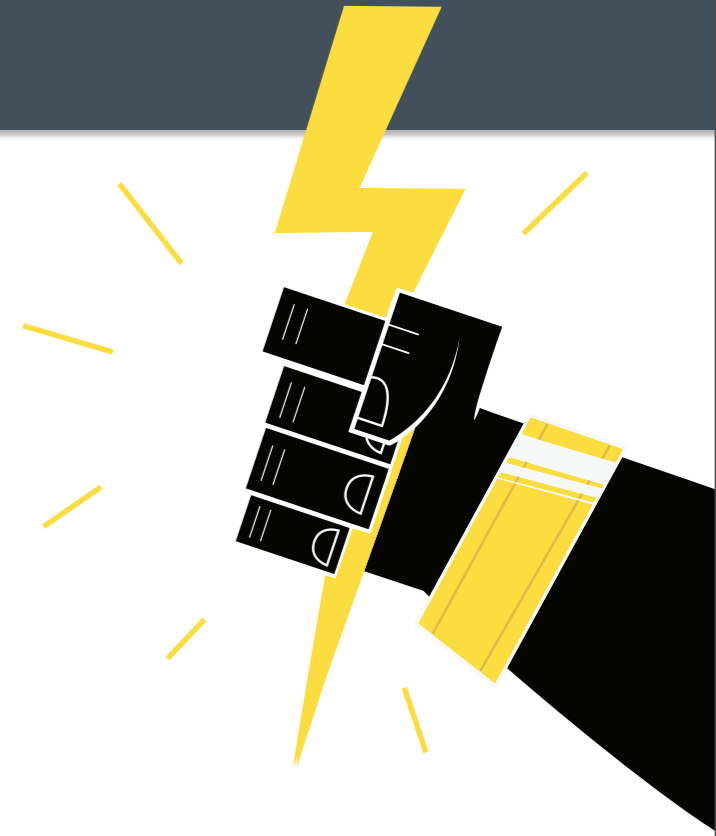
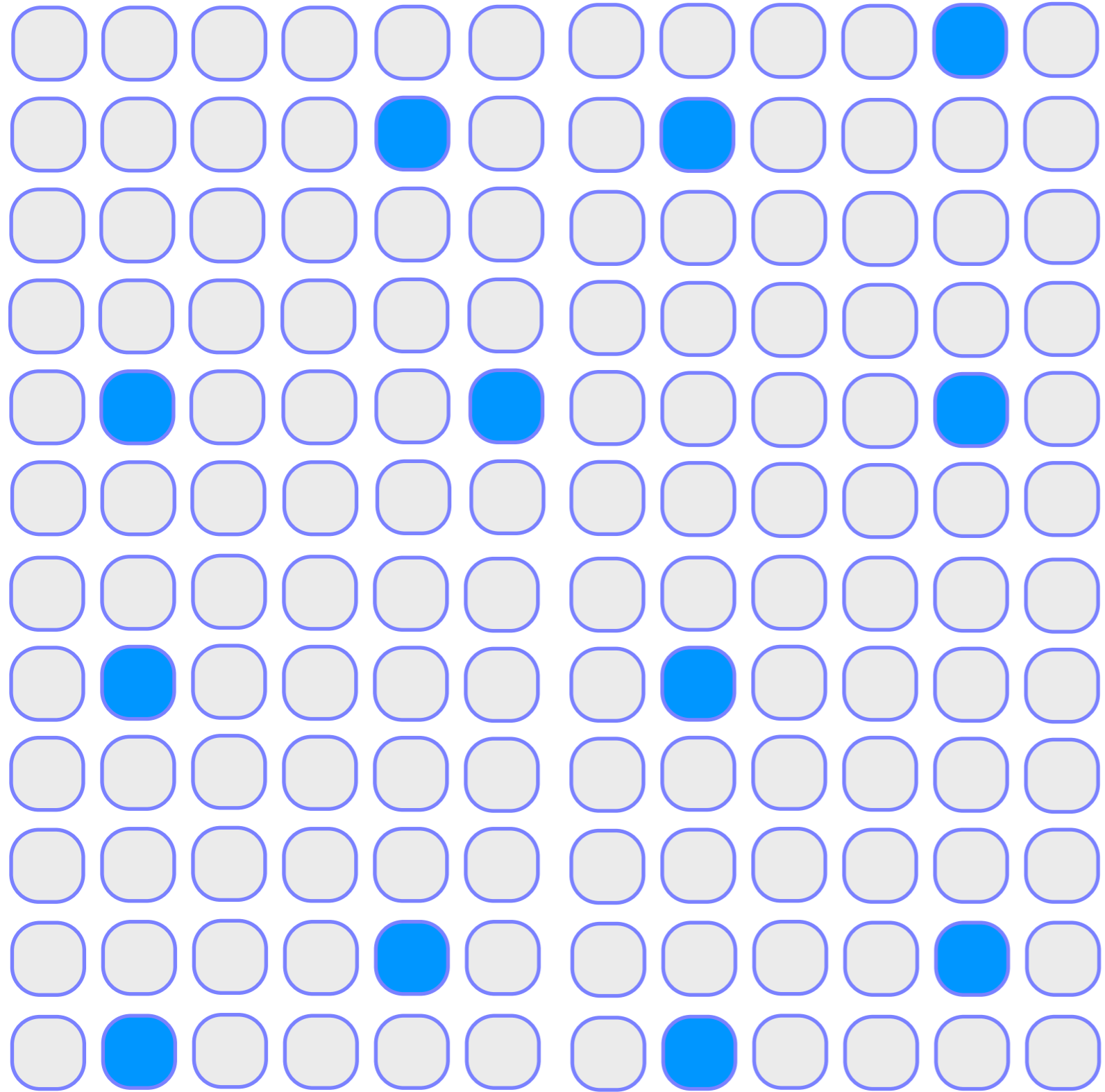

We can scale this
too

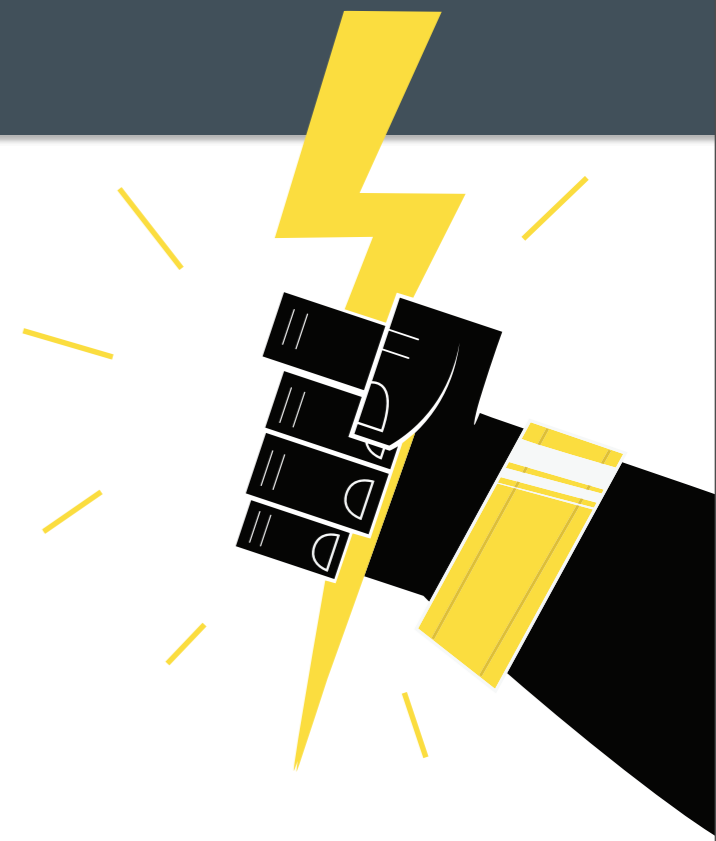
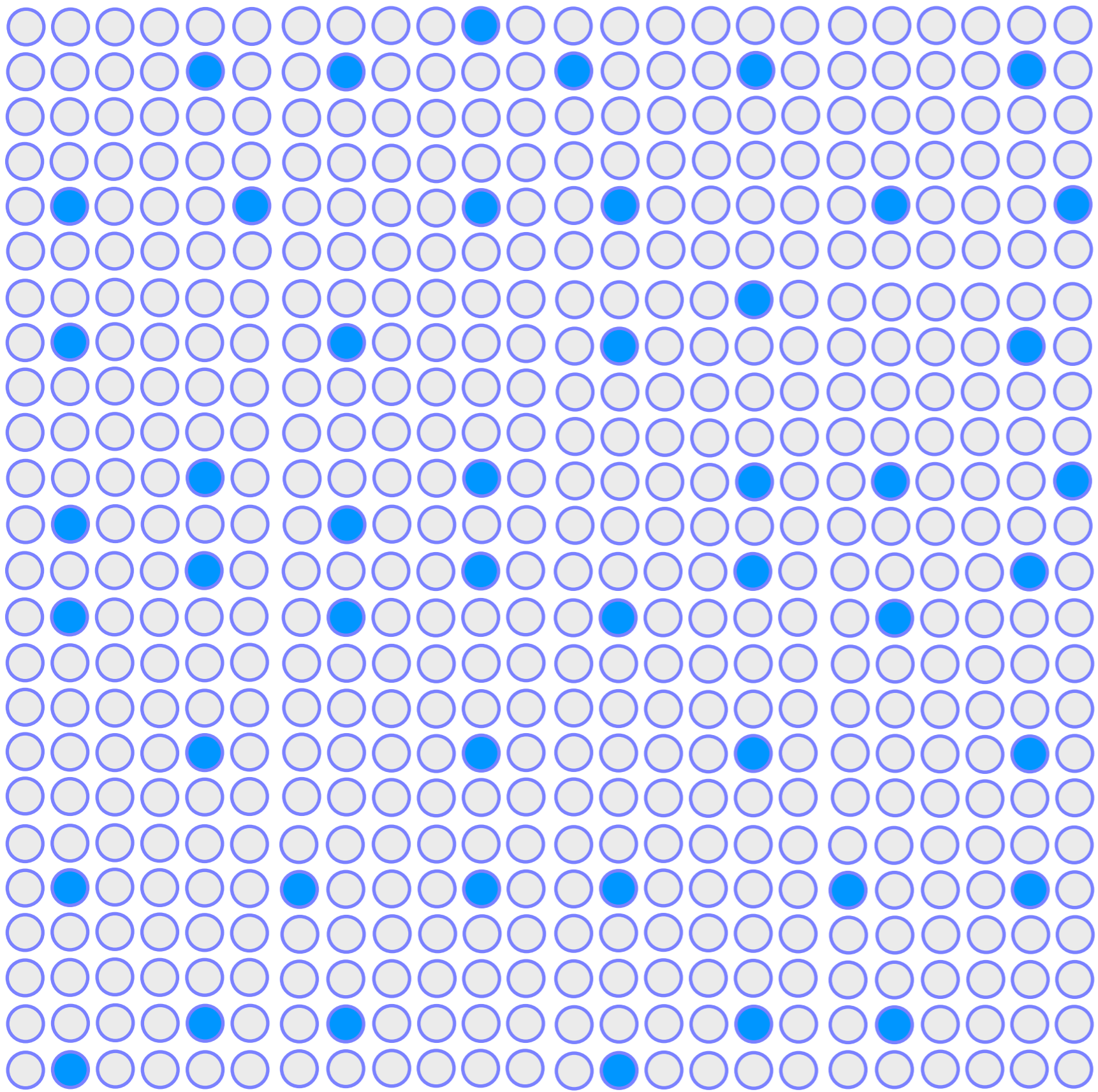

We can scale this
too

Anatomy of a DROP

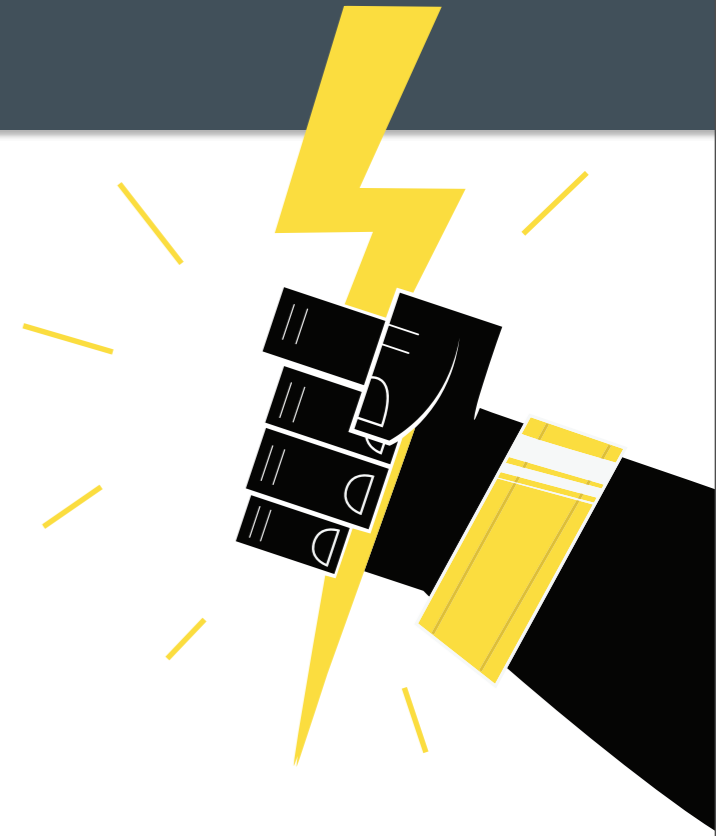
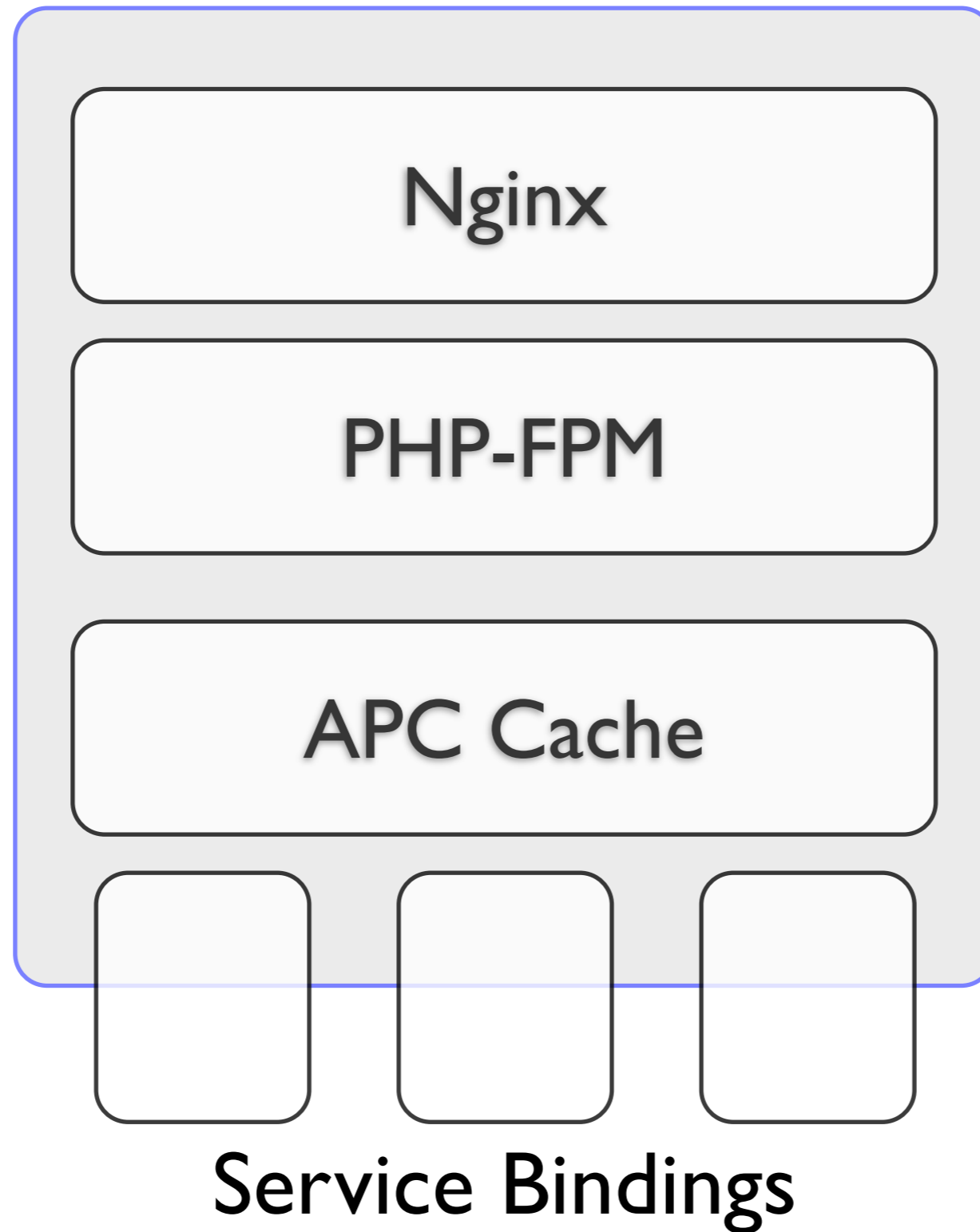

Dev

Test

Live



Twisted DAV

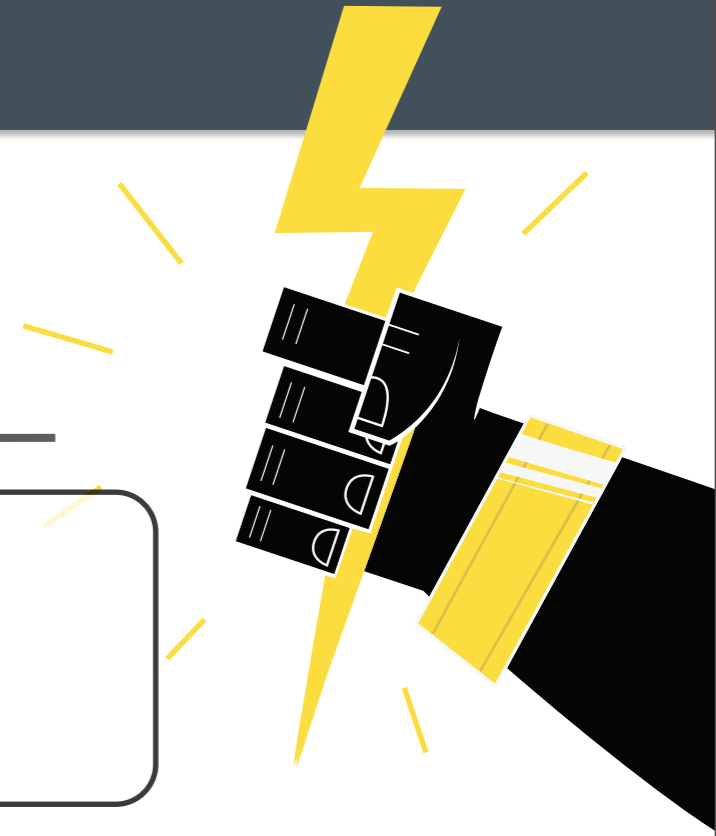

Dev

Test

Live

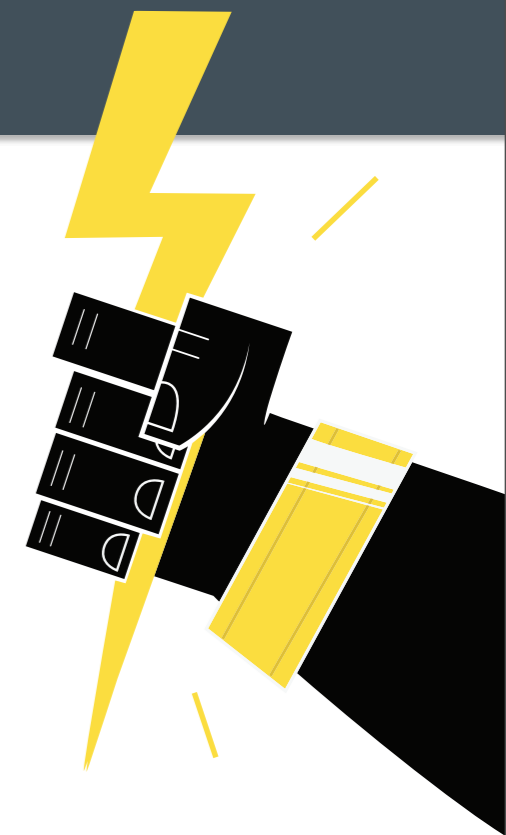
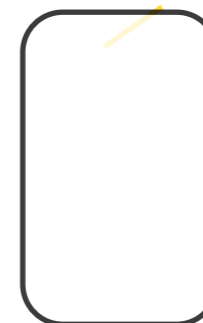

Twisted DAV

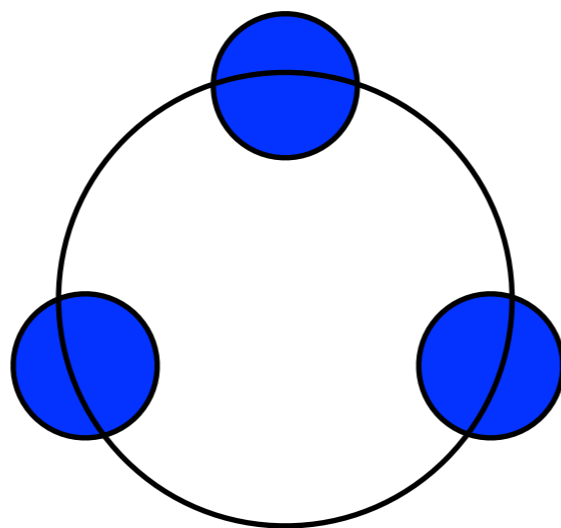

Cassandra

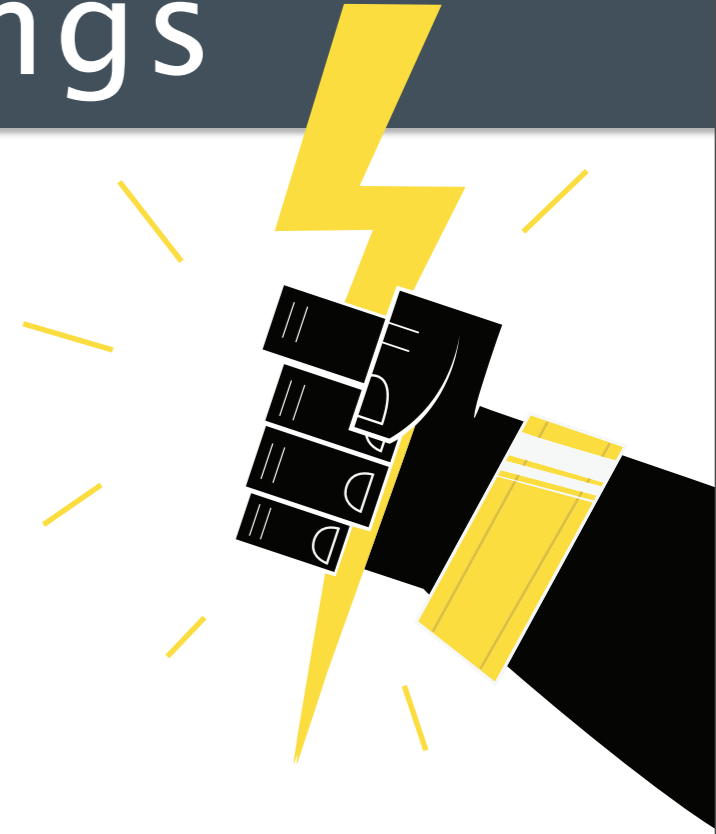

MySQL

MemCache

Solr

Redis?

Cassandra?

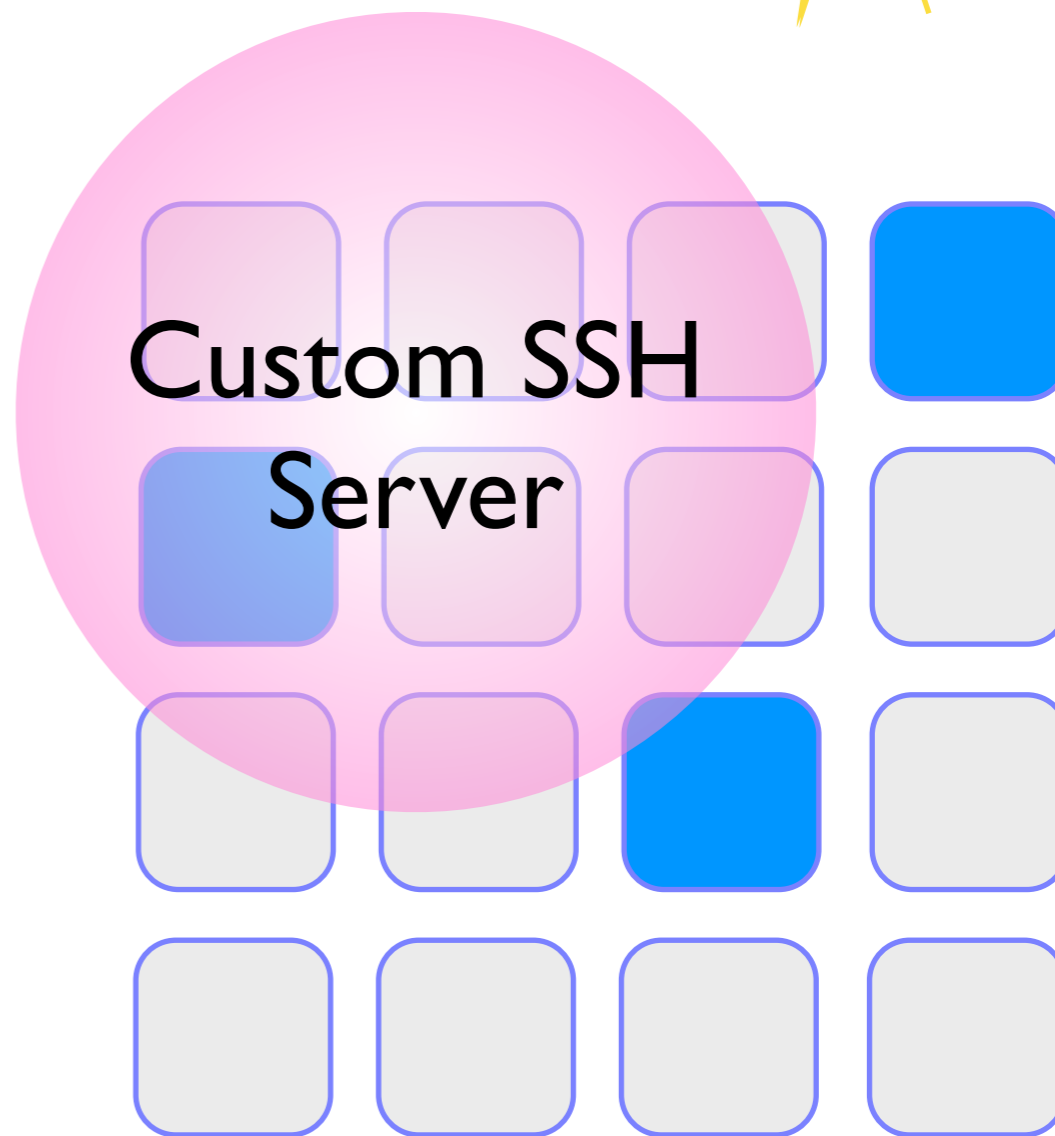
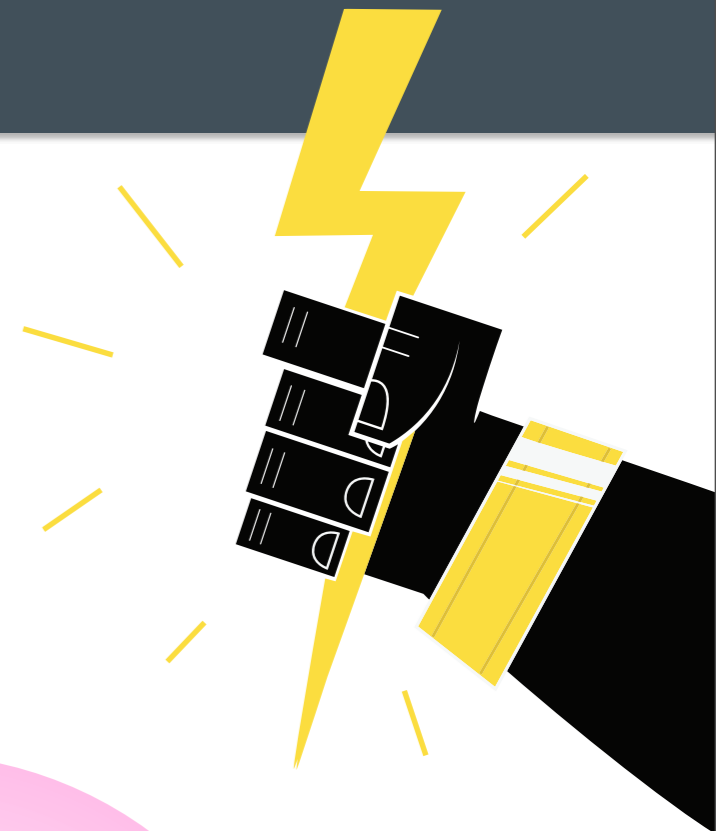

Custom SSH
Server

```
drush @pantheon cc all
```



Yggdrasil DNS

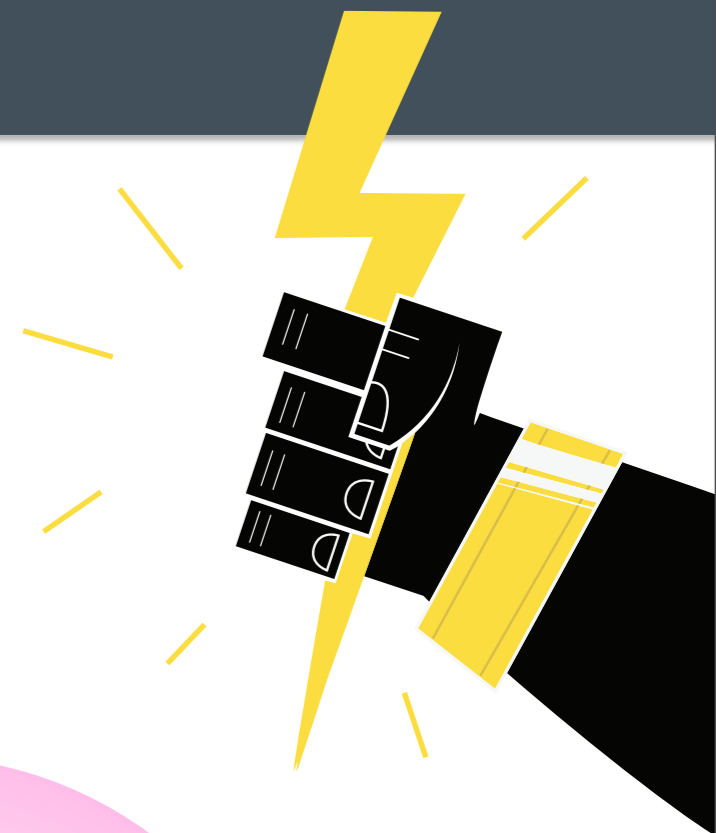
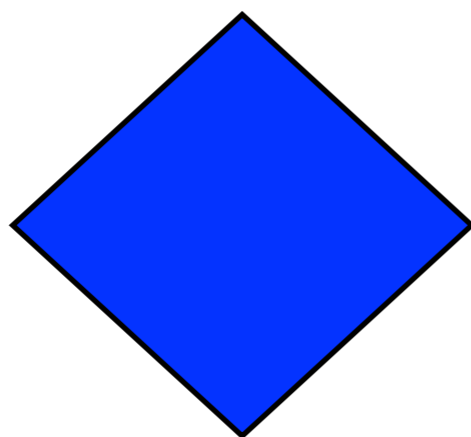

Custom SSH
Server

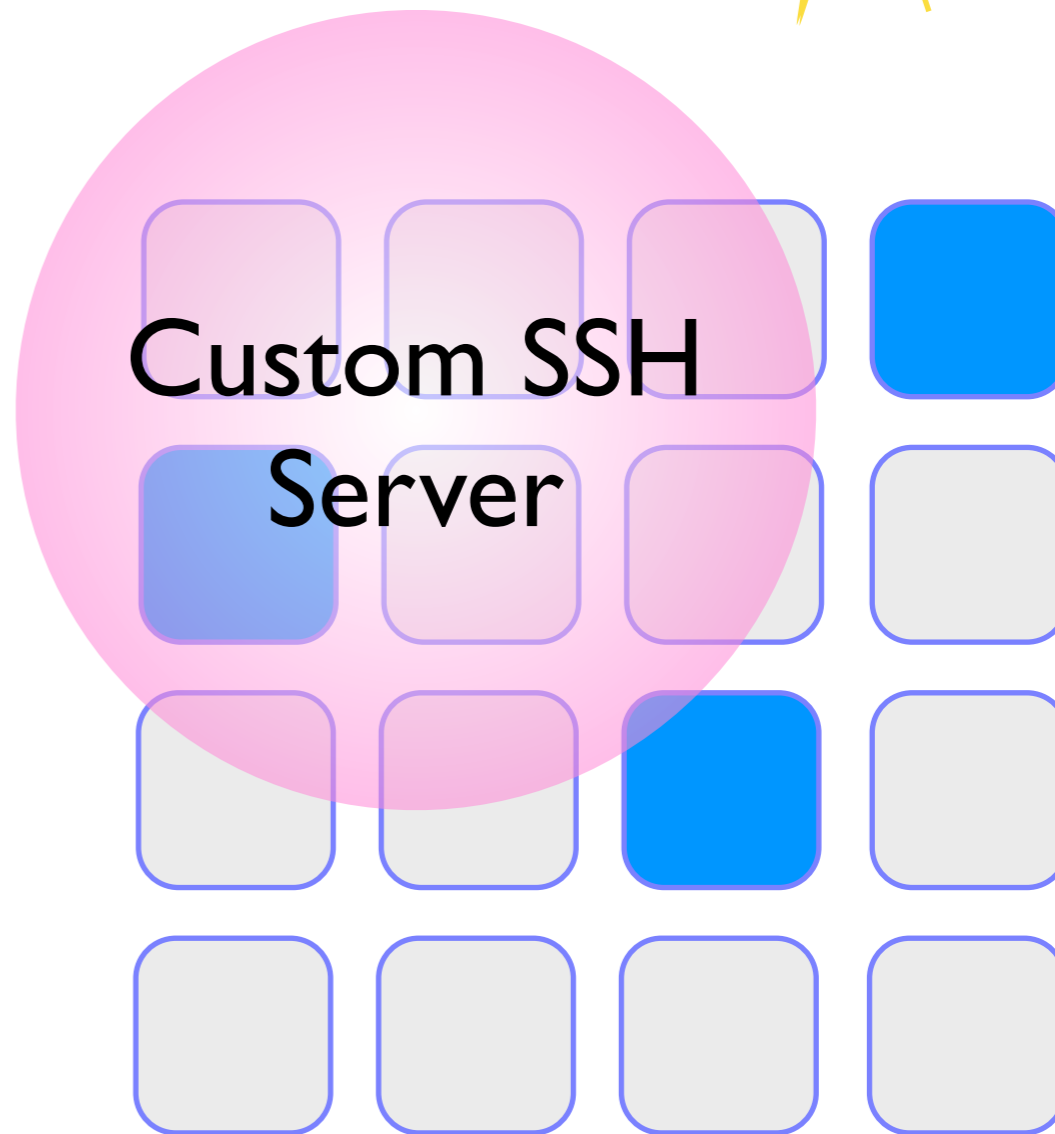

```
drush @pantheon cc all
```



Magic On The Horizon

PANTHEON

Have questions? Contact Zack Rosen

zack@getpantheon.com

1-415-992-7531